

# Onbekende Tiroler SongsDiversen - Mein Klavier

♩ = 194,005234

- Clarinet in Bb:** Starts with a whole rest, then plays a melodic line: G4 (flat), A4 (flat), B4, C5, D5 (quarter), E5 (quarter), F5 (quarter), G5 (quarter).
- Tenor Saxophone:** Starts with a whole rest, then plays a melodic line: G4 (flat), A4 (flat), B4, C5, D5 (quarter), E5 (quarter), F5 (quarter), G5 (quarter).
- Electric Bass:** Starts with a whole rest, then plays a bass line with notes: G3 (flat), A3 (flat), B3, C4, D4 (quarter), E4 (quarter), F4 (quarter), G4 (quarter).
- Bandoneon:** Starts with a whole rest, then plays a melodic line: G4 (flat), A4 (flat), B4, C5, D5 (quarter), E5 (quarter), F5 (quarter), G5 (quarter).

♩ = 194,005234

6

Fl.

Cl.

Ten. Sax.

Perc.

J. Gtr.

J. Gtr.

E. Bass

Band.

Solo

9

Cl.

Perc.

J. Gtr.

J. Gtr.

E. Bass

Band.

Solo

12

Cl.  
Perc.  
J. Gtr.  
J. Gtr.  
E. Bass  
Band.  
Solo

15

Cl.  
Perc.  
J. Gtr.  
J. Gtr.  
E. Bass  
Band.  
Solo

17

Cl.  
Perc.  
J. Gtr.  
J. Gtr.  
E. Bass  
Band.  
Solo

20

Cl.  
Perc.  
J. Gtr.  
J. Gtr.  
E. Bass  
Band.  
Solo

23

26

28

Cl.  
Perc.  
J. Gtr.  
J. Gtr.  
E. Bass  
Band.  
Solo

30

Cl.  
Perc.  
J. Gtr.  
J. Gtr.  
E. Bass  
Band.  
Tape Smp. Str  
Solo

32

34

37

Fl.

Perc.

J. Gtr.

J. Gtr.

E. Bass

Band.

Tape Smp. Str

Solo

39

Fl.

Perc.

J. Gtr.

J. Gtr.

E. Bass

Band.

Tape Smp. Str

Solo

41

Fl.

Perc.

J. Gtr.

J. Gtr.

E. Bass

Band.

Tape Smp. Str

Solo

43

Fl.

Perc.

J. Gtr.

J. Gtr.

E. Bass

Band.

Tape Smp. Str

Solo

45

47

49

Cl.  
Perc.  
J. Gtr.  
J. Gtr.  
E. Bass  
Band.  
Tape Smp. Str  
Solo

51

Cl.  
Perc.  
J. Gtr.  
J. Gtr.  
E. Bass  
Band.  
Tape Smp. Str  
Solo

53

Cl.  
Perc.  
J. Gtr.  
J. Gtr.  
E. Bass  
Band.  
Tape Smp. Str  
Solo

55

Cl.  
Perc.  
J. Gtr.  
J. Gtr.  
E. Bass  
Band.  
Tape Smp. Str  
Solo

57

Cl.  
Perc.  
J. Gtr.  
J. Gtr.  
E. Bass  
Band.  
Tape Smp. Str  
Solo

59

Cl.  
Perc.  
J. Gtr.  
J. Gtr.  
E. Bass  
Band.  
Tape Smp. Str  
Solo

61

Ten. Sax.

Perc.

J. Gtr.

J. Gtr.

E. Bass

Band.

Solo

64

Cl.

Perc.

J. Gtr.

J. Gtr.

E. Bass

Band.

Solo

67

Cl.

Perc.

J. Gtr.

J. Gtr.

E. Bass

Band.

Solo

70

Cl.

Perc.

J. Gtr.

J. Gtr.

E. Bass

Band.

Solo

72

Cl.  
Perc.  
J. Gtr.  
J. Gtr.  
E. Bass  
Band.  
Solo

74

Cl.  
Perc.  
J. Gtr.  
J. Gtr.  
E. Bass  
Band.  
Solo

77

Perc.

J. Gtr.

J. Gtr.

E. Bass

Band.

Solo

80

Cl.

Perc.

J. Gtr.

J. Gtr.

E. Bass

Band.

Solo

82

Cl.  
Perc.  
J. Gtr.  
J. Gtr.  
E. Bass  
Band.  
Solo

84

Cl.  
Perc.  
J. Gtr.  
J. Gtr.  
E. Bass  
Band.  
Tape Smp. Str  
Solo

86

88

91

Fl.

Perc.

J. Gtr.

J. Gtr.

E. Bass

Band.

Tape Smp. Str

Solo

93

Fl.

Perc.

J. Gtr.

J. Gtr.

E. Bass

Band.

Tape Smp. Str

Solo

95

Fl.

Perc.

J. Gtr.

J. Gtr.

E. Bass

Band.

Tape Smp. Str

Solo

97

Fl.

Perc.

J. Gtr.

J. Gtr.

E. Bass

Band.

Tape Smp. Str

Solo

99

Perc.

J. Gtr.

J. Gtr.

E. Bass

Band.

Tape Smp. Str

Solo

101

Cl.

Perc.

J. Gtr.

J. Gtr.

E. Bass

Band.

Tape Smp. Str

Solo

103

Cl.  
Perc.  
J. Gtr.  
J. Gtr.  
E. Bass  
Band.  
Tape Smp. Str  
Solo

105

Cl.  
Perc.  
J. Gtr.  
J. Gtr.  
E. Bass  
Band.  
Tape Smp. Str  
Solo

107

Cl.  
Perc.  
J. Gtr.  
J. Gtr.  
E. Bass  
Band  
Tape Smp. Str  
Solo

109

Cl.  
Perc.  
J. Gtr.  
J. Gtr.  
E. Bass  
Band  
Tape Smp. Str  
Solo

111

Cl.  
Perc.  
J. Gtr.  
J. Gtr.  
E. Bass  
Band.  
Tape Smp. Str  
Solo

113

Cl.  
Perc.  
J. Gtr.  
J. Gtr.  
E. Bass  
Band.  
Tape Smp. Str  
Solo

115

117

119

Fl.

Perc.

J. Gtr.

J. Gtr.

E. Bass

Band.

Tape Smp. Str

Solo

121

Fl.

Perc.

J. Gtr.

J. Gtr.

E. Bass

Band.

Tape Smp. Str

Solo

123

Fl.

Perc.

J. Gtr.

J. Gtr.

E. Bass

Band.

Tape Smp. Str

Solo

125

Fl.

Perc.

J. Gtr.

J. Gtr.

E. Bass

Band.

Tape Smp. Str

Solo

127

Fl.

Perc.

J. Gtr.

J. Gtr.

E. Bass

Band.

Tape Smp. Str

Solo

129

131

133

Cl.  
Perc.  
J. Gtr.  
J. Gtr.  
E. Bass  
Band.  
Tape Smp. Str  
Solo

135

Cl.  
Perc.  
J. Gtr.  
J. Gtr.  
E. Bass  
Band.  
Tape Smp. Str  
Solo

137

Cl.  
Perc.  
J. Gtr.  
J. Gtr.  
E. Bass  
Band.  
Tape Smp. Str  
Solo

139

Cl.  
Perc.  
J. Gtr.  
J. Gtr.  
E. Bass  
Band.  
Tape Smp. Str  
Solo

141

Cl.

Perc.

J. Gtr.

J. Gtr.

E. Bass

Band.

Tape Smp. Str

Solo

143

Cl.

Ten. Sax.

Perc.

J. Gtr.

J. Gtr.

E. Bass

Band.

Tape Smp. Str

Solo

144

Cl.

Ten. Sax.

Perc.

J. Gtr.

J. Gtr.

E. Bass

Band.

Tape Smp. Str

Solo

Flute

Onbekende Tiroler Songs Diversen - Mein Klavier

♩ = 194,005234

5 28

36

42 46

92

97 22

123

126 19

Onbekende Tiroler Songs Diversen - Mein Klavier

Clarinet in B $\flat$

$\text{♩} = 194,005234$

Clarinet in B $\flat$

76 **3**

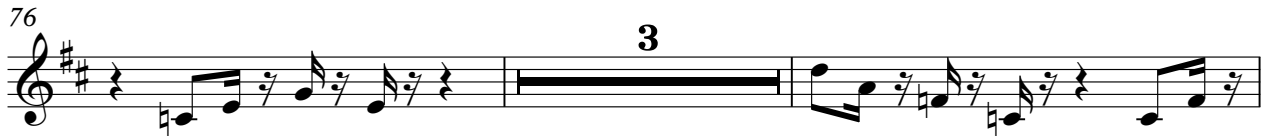

81

85 **15**

105

112 **16**

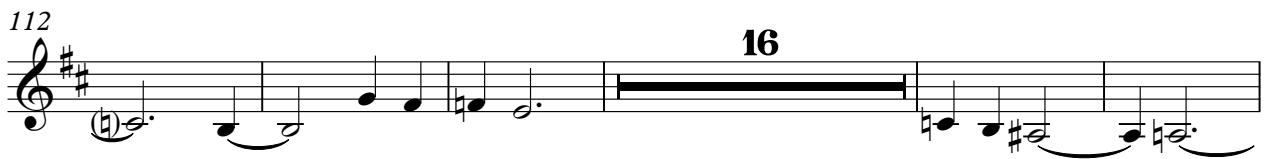

133

140

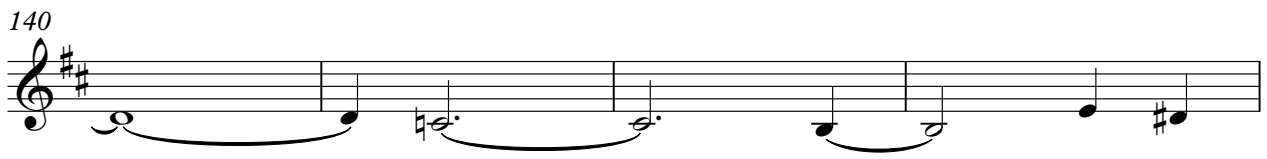

144 **3**

Tenor Saxophone

Onbekende Tiroler Songs Diversen - Mein Klavier

♩ = 194,005234

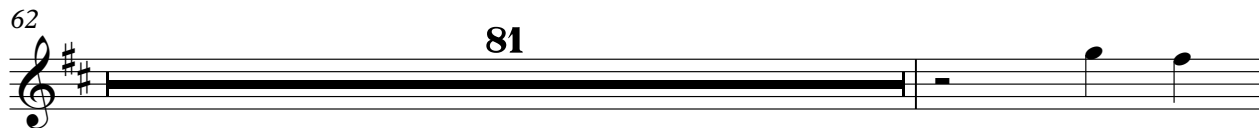
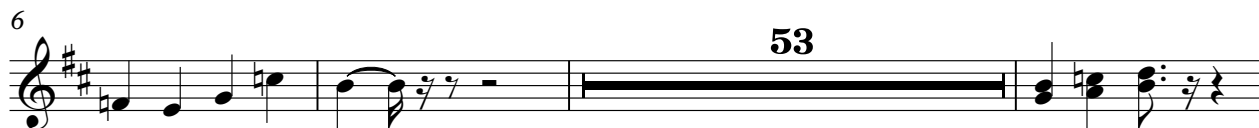

Onbekende Tiroler Songs Diversen - Mein Klavier

Percussion

♩ = 194,005234  
xxxxxxxx

6

12

18

24

30

36

42

48

54

V.S.

60

65

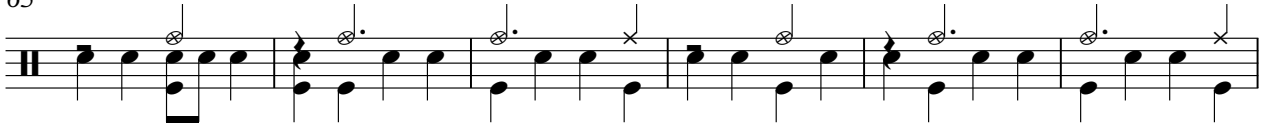

71

77

83

89

95

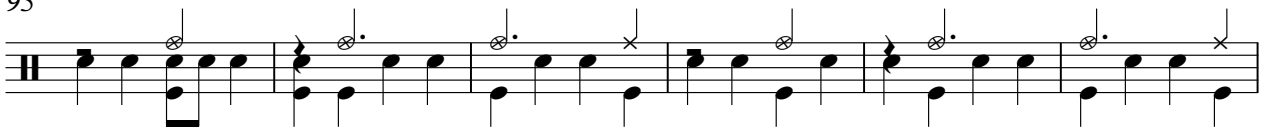

101

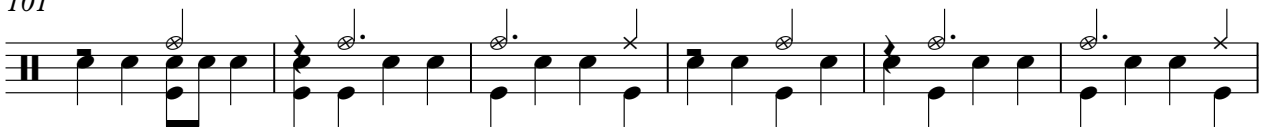

107

113

119

125

131

137

142

V.S.

♩ = 194,005234

5

8

12

15

18

21

24

28

32

108

112

116

120

123

126

130

134

137

140

143

♩ = 194,005234

6

12

18

24

30

36

42

48

54

60

66

72

78

84

90

96

102

108

114

121

127

133

140

143

Bandoneon

Onbekende Tiroler Songs Diversen - Mein Klavier

♩ = 194,005234

6

9

12

15

18

21

24

27

V.S.

30

32

35

38

41

44

46

49

52

55

58

60

62

65

68

71

74

V.S.

77

80

83

85

88

91

94

97

99

101

104

107

110

112

114

116

V.S.

119

122

125

128

130

133

136

139

142

144

Tape Sampler Keyboard [Strings] **Onbekende Tiroler Songs**Diversen - Mein Klavier

♩ = 194,005234 **30**

34

38

44

49

53

57 **24**

85

90

96

101

106

110

115

120

126

Tape Sampler Keyboard [Strings]

131

136

140

142

Onbekende Tiroler Songs Diversen - Mein Klavier

Solo

♩ = 194,005234

6

11

16

21

26

31

35

40

45

50

V.S.

54

58

63

68

73

78

83

88

92

98

103

107

111

116

121

127

132

136

140

142

