

Natalie Imbruglia - Pigeons And Crumbs

♩ = 100,000000

None
None
None
Percussive Organ

5

None
None
None
Percussive Organ
Lead 8 (brass + lead)

8

Pan Flute

None

None

None

Electric Guitar (muted)

Distortion Guitar

Percussive Organ

Lead 8 (brass + lead)

Contrabass

11

Pan Flute

None

None

None

Electric Guitar (muted)

Distortion Guitar

Contrabass

14

Pan Flute

None

None

None

Electric Guitar (muted)

Distortion Guitar

Contrabass

17

Pan Flute

None

None

None

Electric Guitar (muted)

Distortion Guitar

Contrabass

20

Pan Flute

None

None

None

Electric Guitar (muted)

Distortion Guitar

Contrabass

23

Pan Flute

None

None

None

Electric Guitar (muted)

Distortion Guitar

Contrabass

26

Pan Flute

None

None

None

Electric Guitar (muted)

Distortion Guitar

Contrabass

29

Pan Flute

None

None

None

Electric Guitar (muted)

Distortion Guitar

Contrabass

32

Pan Flute

None

None

None

Electric Guitar (muted)

Distortion Guitar

Contrabass

35

Pan Flute

None

None

None

Electric Guitar (muted)

Distortion Guitar

Contrabass

38

Pan Flute

None

None

None

Electric Guitar (muted)

Distortion Guitar

Contrabass

41

Pan Flute

None

None

None

Electric Guitar (muted)

Distortion Guitar

Contrabass

44

Pan Flute

None

None

None

Electric Guitar (muted)

Distortion Guitar

Contrabass

47

Pan Flute

None

None

None

Electric Guitar (muted)

Distortion Guitar

Contrabass

50

Pan Flute

None

None

None

Electric Guitar (muted)

Distortion Guitar

Contrabass

53

Pan Flute

None

None

None

Electric Guitar (muted)

Distortion Guitar

Contrabass

56

Pan Flute

None

None

None

Electric Guitar (muted)

Distortion Guitar

Contrabass

59

Pan Flute

None

None

None

Electric Guitar (muted)

Distortion Guitar

Contrabass

62

Pan Flute

None

None

None

Electric Guitar (muted)

Distortion Guitar

Contrabass

65

Pan Flute

None

None

None

Electric Guitar (muted)

Distortion Guitar

Contrabass

68

Pan Flute

None

None

None

Electric Guitar (muted)

Distortion Guitar

Contrabass

71

Pan Flute

None

None

None

Electric Guitar (muted)

Distortion Guitar

Contrabass

74

Pan Flute

None

None

None

Electric Guitar (muted)

Distortion Guitar

Contrabass

77

Pan Flute

None

None

None

Electric Guitar (muted)

Distortion Guitar

Contrabass

80

Pan Flute

None

None

None

Electric Guitar (muted)

Distortion Guitar

Contrabass

83

The musical score is divided into two systems. The first system includes:

The second system includes:

86

Pan Flute

None

None

None

Electric Guitar (muted)

Distortion Guitar

String Ensemble 1

String Ensemble 1

String Ensemble 1

Contrabass

Detailed description of the musical score: The score is for measures 86-89. The key signature is one sharp (F#) and the time signature is 3/4. The instruments and their parts are: Pan Flute (rests), three 'None' staves (guitar techniques: triplet eighth notes, sixteenth notes, and dotted eighth notes), Electric Guitar (muted) (chords), Distortion Guitar (chords), String Ensemble 1 (chords and a melodic line), and Contrabass (melodic line).

90

Pan Flute

None

None

None

Electric Guitar (muted)

Distortion Guitar

String Ensemble 1

String Ensemble 1

String Ensemble 1

Contrabass

96

99

None

None

None

Electric Guitar (muted)

Distortion Guitar

Contrabass

102

Pan Flute

None

None

None

Electric Guitar (muted)

Distortion Guitar

Contrabass

105

Pan Flute

None

None

None

Electric Guitar (muted)

Distortion Guitar

Contrabass

108

Pan Flute

None

None

None

Electric Guitar (muted)

Distortion Guitar

Contrabass

111

Pan Flute

None

None

None

Electric Guitar (muted)

Distortion Guitar

Contrabass

114

Pan Flute

None

None

None

Electric Guitar (muted)

Distortion Guitar

Contrabass

117

Pan Flute

None

None

None

Electric Guitar (muted)

Distortion Guitar

Contrabass

120

Pan Flute

None

None

None

Electric Guitar (muted)

Distortion Guitar

Contrabass

123

Pan Flute

None

None

None

Electric Guitar (muted)

Distortion Guitar

Contrabass

126

Pan Flute

None

None

None

Electric Guitar (muted)

Distortion Guitar

Contrabass

129

Pan Flute

None

None

None

Electric Guitar (muted)

Distortion Guitar

Contrabass

132

Pan Flute

None

None

None

Electric Guitar (muted)

Distortion Guitar

Contrabass

Pan Flute

Natalie Imbruglia - Pigeons And Crumbs

♩ = 100,000000

8

12

17

22

27

32

37

40

43

47

52

57

62

67

72

77

81

87

2

3

94

2 3

103

103

108

108

113

113

117

117

122

122

127

127

131

131

Natalie Imbruglia - Pigeons And Crumbs

None

♩ = 100,000000

5

9

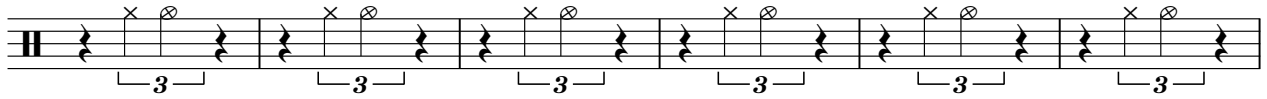

15

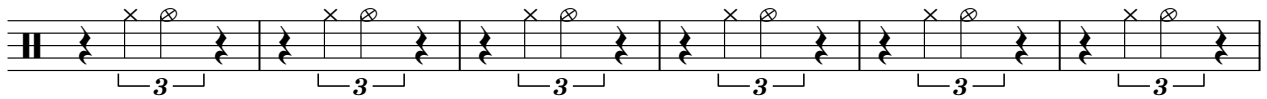

21

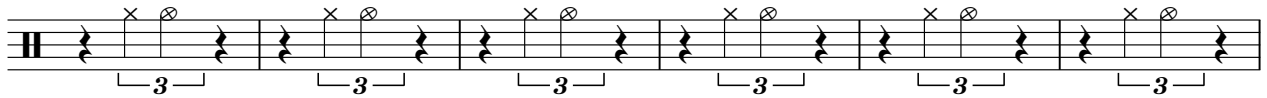

27

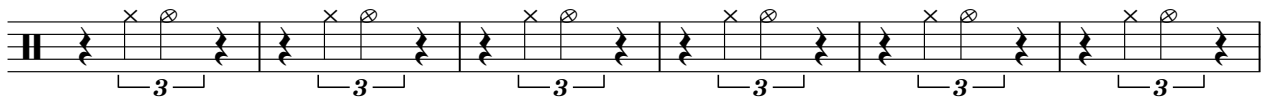

33

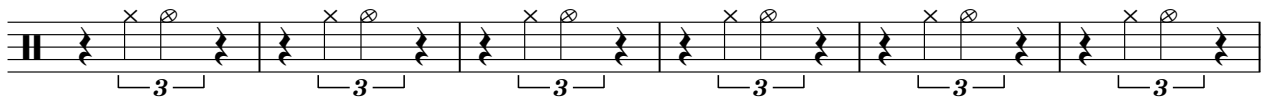

39

45

51

V.S.

57

63

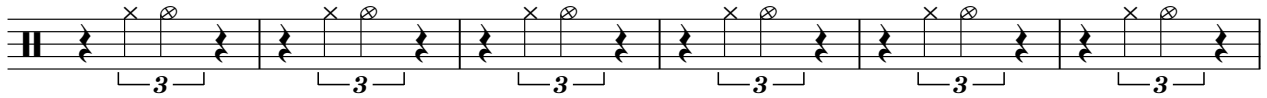

69

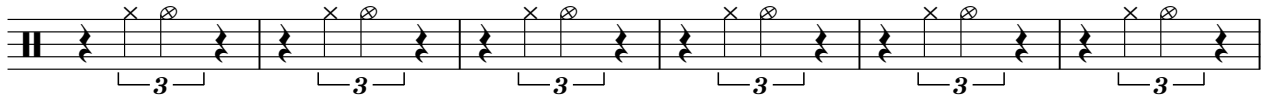

75

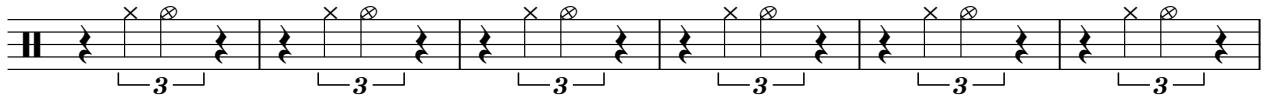

81

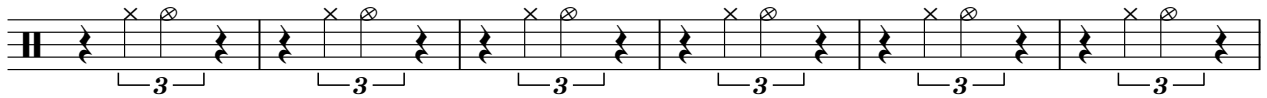

87

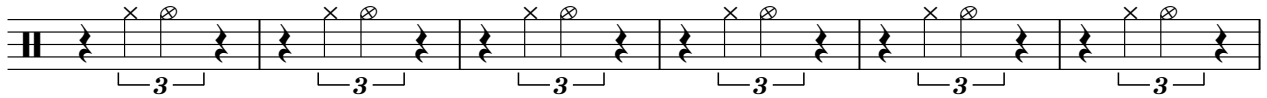

93

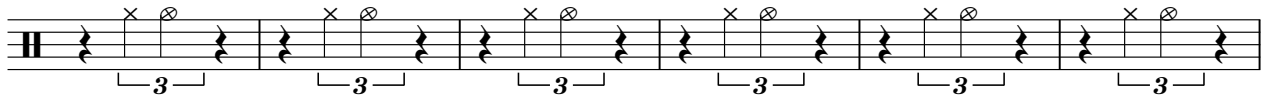

99

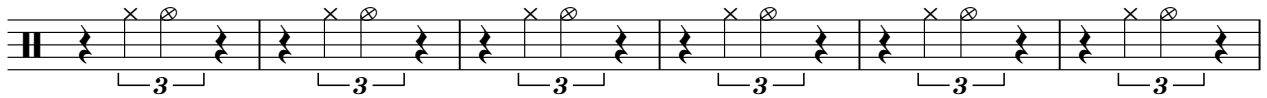

105

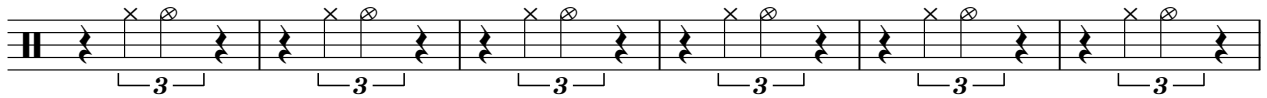

111

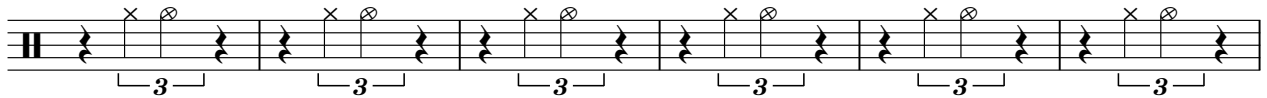

117

123

129

Natalie Imbruglia - Pigeons And Crumbs

None

♩ = 100,000000

6

10

14

18

22

26

30

34

38

V.S.

2

None

42

46

50

54

58

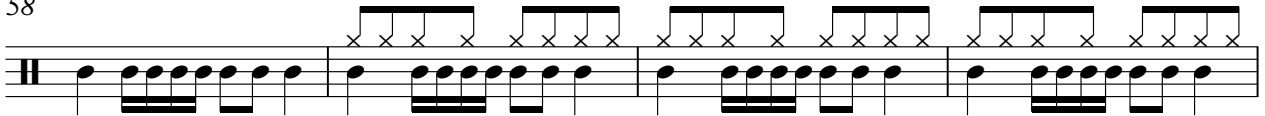

62

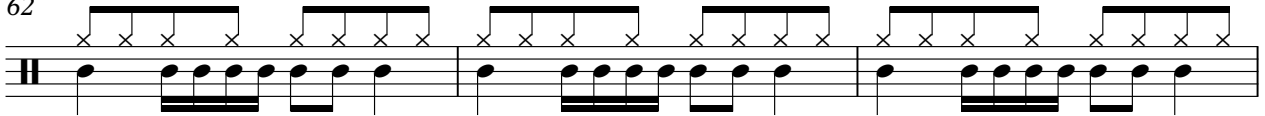

65

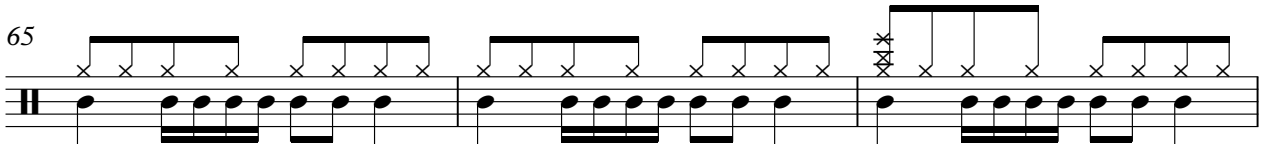

68

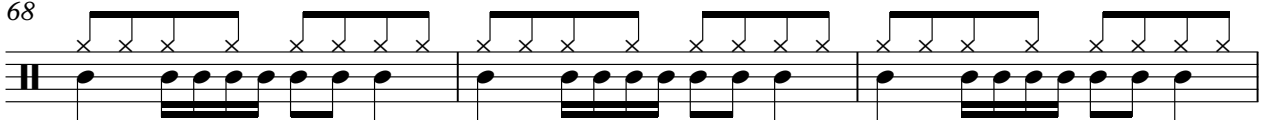

71

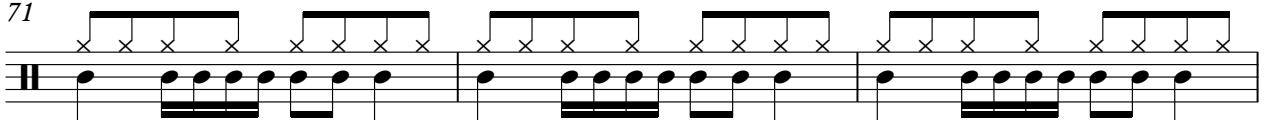

74

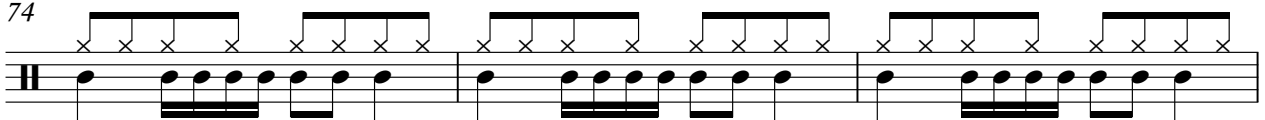

77

80

84

88

92

95

98

101

104

107

110

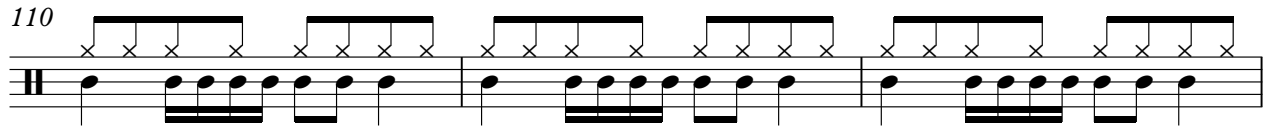

Exercise 110: A guitar tab on a six-string staff. The top line shows fretting positions for six groups of six notes each, indicated by 'x' marks. The bottom line shows a rhythmic pattern of eighth notes, with the first six notes of each group beamed together.

113

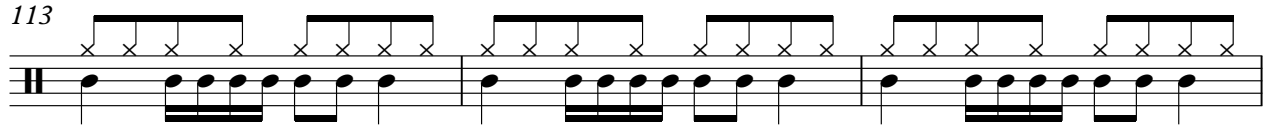

Exercise 113: A guitar tab on a six-string staff. The top line shows fretting positions for six groups of six notes each, indicated by 'x' marks. The bottom line shows a rhythmic pattern of eighth notes, with the first six notes of each group beamed together.

116

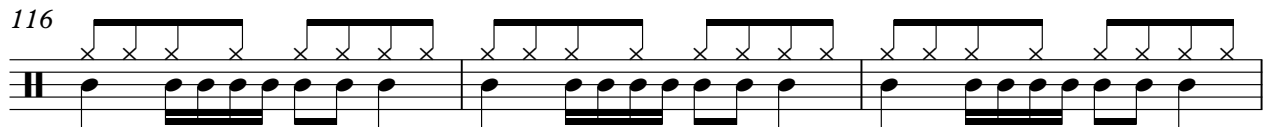

Exercise 116: A guitar tab on a six-string staff. The top line shows fretting positions for six groups of six notes each, indicated by 'x' marks. The bottom line shows a rhythmic pattern of eighth notes, with the first six notes of each group beamed together.

119

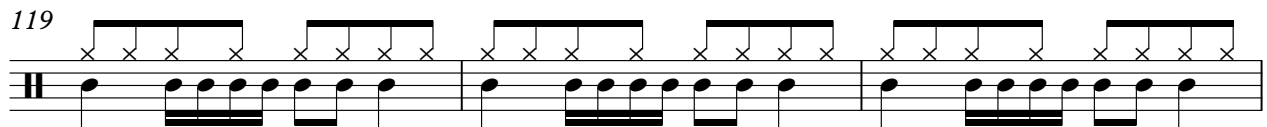

Exercise 119: A guitar tab on a six-string staff. The top line shows fretting positions for six groups of six notes each, indicated by 'x' marks. The bottom line shows a rhythmic pattern of eighth notes, with the first six notes of each group beamed together.

122

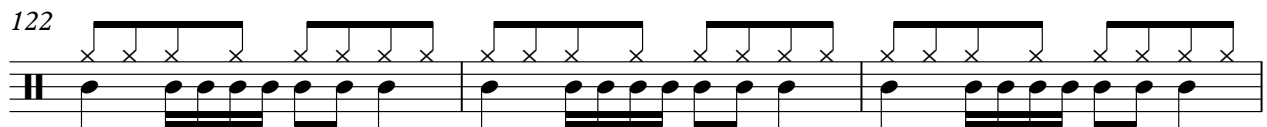

Exercise 122: A guitar tab on a six-string staff. The top line shows fretting positions for six groups of six notes each, indicated by 'x' marks. The bottom line shows a rhythmic pattern of eighth notes, with the first six notes of each group beamed together.

125

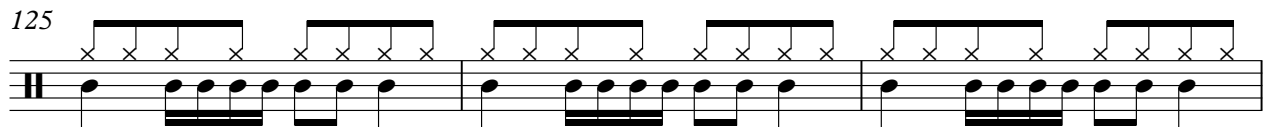

Exercise 125: A guitar tab on a six-string staff. The top line shows fretting positions for six groups of six notes each, indicated by 'x' marks. The bottom line shows a rhythmic pattern of eighth notes, with the first six notes of each group beamed together.

128

Exercise 128: A guitar tab on a six-string staff. The top line shows fretting positions for six groups of six notes each, indicated by 'x' marks. The bottom line shows a rhythmic pattern of eighth notes, with the first six notes of each group beamed together.

131

Exercise 131: A guitar tab on a six-string staff. The top line shows fretting positions for six groups of six notes each, indicated by 'x' marks. The bottom line shows a rhythmic pattern of eighth notes, with the first six notes of each group beamed together.

None

Natalie Imbruglia - Pigeons And Crumbs

♩ = 100,000000

6

12

19

26

33

40

47

54

61

V.S.

68

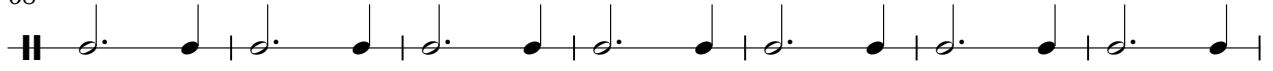

75

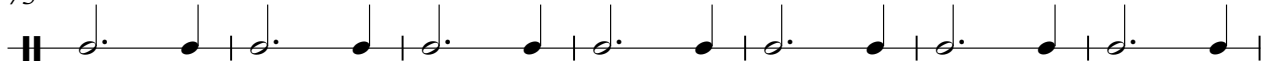

82

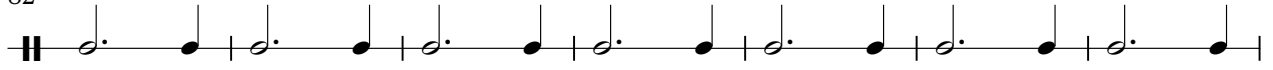

89

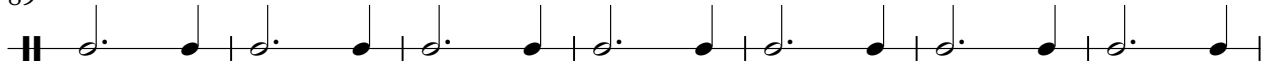

96

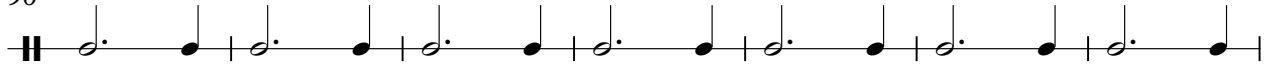

103

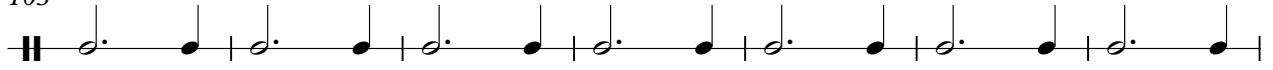

110

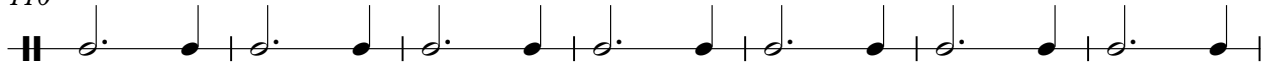

117

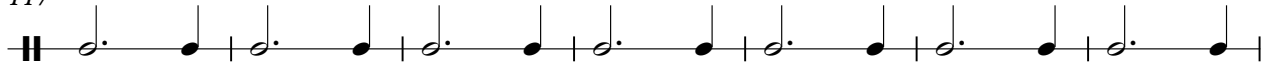

124

129

Electric Guitar (muted)

Natalie Imbruglia - Pigeons And Crumbs

♩ = 100,000000

8

16

25

31

37

44

53

61

67

73

V.S.

Distortion Guitar

Natalie Imbruglia - Pigeons And Crumbs

♩ = 100,000000

8

16

25

2

33

39

47

56

61

2

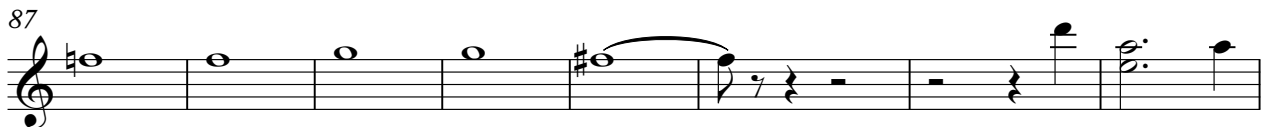

Percussive Organ

Natalie Imbruglia - Pigeons And Crumbs

♩ = 100,000000

7

Lead 8 (brass + lead)

Natalie Imbruglia - Pigeons And Crumbs

♩ = 100,000000

4

7

125

String Ensemble 1

Natalie Imbruglia - Pigeons And Crumbs

♩ = 100,000000

82

89

94

37

String Ensemble 1

Natalie Imbruglia - Pigeons And Crumbs

♩ = 100,000000

82

89

96

35

String Ensemble 1

Natalie Imbruglia - Pigeons And Crumbs

♩ = 100,000000

82

86

92

96

35

Natalie Imbruglia - Pigeons And Crumbs

Contrabass

♩ = 100,000000
8

13

19

25

31

36

42

48

54

60

V.S.

65

70

76

82

88

94

100

106

112

118

124

129

