

# Onbekende Tiroler SongsDiversen - Polka Pob

♩ = 118,001060

TRUMPET

♩ = 118,001060

SLOWSTRING

4

TRUMPET

DRUMS

JAZZ GTR

NYLON GTR

ACCORDION

SLOWSTRING

6

TRUMPET

DRUMS

JAZZ GTR

NYLON GTR

ACCORDION

SLOWSTRING

8

TRUMPET

DRUMS

JAZZ GTR

NYLON GTR

ACCORDION

SLOWSTRING

10

TRUMPET

DRUMS

JAZZ GTR

NYLON GTR

ACCORDION

SLOWSTRING

12

TRUMPET

DRUMS

JAZZ GTR

NYLON GTR

ACCORDION

SLOWSTRING

A.PIANO 2

14

TRUMPET

DRUMS

JAZZ GTR

NYLON GTR

ACCORDION

SLOWSTRING

A.PIANO 2

16

TRUMPET

DRUMS

JAZZ GTR

NYLON GTR

ACCORDION

SLOWSTRING

A.PIANO 2

18

TRUMPET

DRUMS

JAZZ GTR

NYLON GTR

ACCORDION

SLOWSTRING

A.PIANO 2

20

TRUMPET

DRUMS

JAZZ GTR

NYLON GTR

SLOWSTRING

A.PIANO 2

22

TRUMPET

DRUMS

JAZZ GTR

NYLON GTR

SLOWSTRING

A.PIANO 2

24

TRUMPET

DRUMS

JAZZ GTR

NYLON GTR

SLOWSTRING

A.PIANO 2

26

TRUMPET

DRUMS

JAZZ GTR

NYLON GTR

SLOWSTRING

A.PIANO 2

28

TRUMPET

DRUMS

JAZZ GTR

NYLON GTR

SLOWSTRING

A.PIANO 2

30

TRUMPET

DRUMS

JAZZ GTR

NYLON GTR

SLOWSTRING

A.PIANO 2

32

TRUMPET

DRUMS

JAZZ GTR

NYLON GTR

SLOWSTRING

A.PIANO 2

34

TRUMPET

DRUMS

JAZZ GTR

NYLON GTR

SLOWSTRING

A.PIANO 2

36

TRUMPET

DRUMS

JAZZ GTR

ACCORDION

SLOWSTRING

A.PIANO 2

38

TRUMPET

DRUMS

JAZZ GTR

NYLON GTR

ACCORDION

SLOWSTRING

A.PIANO 2

40

TRUMPET

DRUMS

JAZZ GTR

NYLON GTR

ACCORDION

SLOWSTRING

A.PIANO 2

42

TRUMPET

DRUMS

JAZZ GTR

NYLON GTR

ACCORDION

SLOWSTRING

A.PIANO 2

44

TRUMPET

DRUMS

JAZZ GTR

NYLON GTR

ACCORDION

SLOWSTRING

A.PIANO 2

46

TRUMPET

DRUMS

JAZZ GTR

NYLON GTR

ACCORDION

SLOWSTRING

A.PIANO 2

48

TRUMPET

DRUMS

JAZZ GTR

NYLON GTR

ACCORDION

SLOWSTRING

A.PIANO 2

50

TRUMPET

DRUMS

JAZZ GTR

NYLON GTR

ACCORDION

SLOWSTRING

A.PIANO 2

52

TRUMPET

DRUMS

JAZZ GTR

NYLON GTR

ACCORDION

SLOWSTRING

A.PIANO 2

54

TRUMPET

DRUMS

JAZZ GTR

NYLON GTR

ACCORDION

SLOWSTRING

56

TRUMPET

DRUMS

JAZZ GTR

NYLON GTR

ACCORDION

SLOWSTRING

58

TRUMPET

DRUMS

JAZZ GTR

NYLON GTR

ACCORDION

SLOWSTRING

60

TRUMPET

DRUMS

JAZZ GTR

NYLON GTR

ACCORDION

SLOWSTRING

62

TRUMPET

DRUMS

JAZZ GTR

NYLON GTR

ACCORDION

SLOWSTRING

64

TRUMPET

DRUMS

JAZZ GTR

NYLON GTR

ACCORDION

SLOWSTRING

66

TRUMPET

DRUMS

JAZZ GTR

NYLON GTR

ACCORDION

SLOWSTRING

68

TRUMPET

DRUMS

JAZZ GTR

NYLON GTR

ACCORDION

SLOWSTRING

69

TRUMPET

DRUMS

JAZZ GTR

NYLON GTR

ACCORDION

SLOWSTRING

A.PIANO 2

Onbekende Tiroler Songs Diversen - Polka Pob

TRUMPET

♩ = 118,001060

2

6

9

12

15

18

21

24

27

30

V.S.

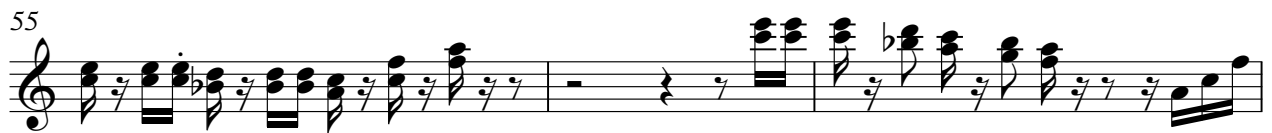
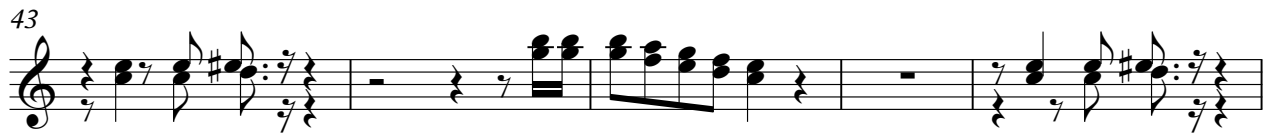

TRUMPET

68

2

DRUMS

Onbekende Tiroler SongsDiversen - Polka Pob

♩ = 118,001060

3

7

11

15

19

23

27

31

35

39

V.S.

DRUMS

43

47

51

55

59

63

67

♩ = 118,001060

3

9

14

19

24

29

33

37

42

47

52

56

60

65

69

♩ = 118,001060

3

6

9

12

15

18

21

24

27

30

33

36

40

43

46

49

52

55

58

61

NYLON GTR

64

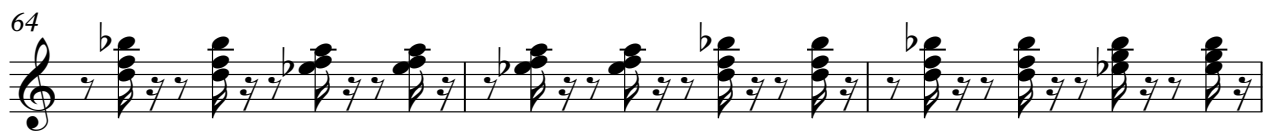

67

69

ACCORDION

Onbekende Tiroler Songs Diversen - Polka Pob

♩ = 118,001060

**3**

7

10

13

16

19

**17**

## ACCORDION

ACCORDION

64

68

SLOWSTRING

Onbekende Tiroler Songs Diversen - Polka Pob

♩ = 118,001060

2

10

17

23

29

35

41

48

54

V.S.

2

# SLOWSTRING

60

65

68

♩ = 118,001060

**11**

17

24

31

37

**3**

42

48

52

**17** **2**