

Onbekende Tiroler Songs Diversen - Sneeuw Wals

$\text{♩} = 182,000183$

DRUMS

STEEL GTR

ACCORDION

SYN BASS 2

$\text{♩} = 182,000183$

STRINGS

4

DRUMS

STEEL GTR

ACCORDION

SYN BASS 2

STRINGS

6

DRUMS

STEEL GTR

ACCORDION

SYN BASS 2

STRINGS

8

DRUMS

STEEL GTR

ACCORDION

SYN BASS 2

STRINGS

10

DRUMS

STEEL GTR

ACCORDION

SYN BASS 2

STRINGS

12

DRUMS

STEEL GTR

ACCORDION

SYN BASS 2

STRINGS

14

DRUMS

STEEL GTR

ACCORDION

SYN BASS 2

STRINGS

16

DRUMS

STEEL GTR

ACCORDION

SYN BASS 2

STRINGS

18

DRUMS

STEEL GTR

ACCORDION

SYN BASS 2

STRINGS

DRUMS

STEEL GTR

ACCORDION

SYN BASS 2

STRINGS

DRUMS

STEEL GTR

ACCORDION

SYN BASS 2

STRINGS

24

DRUMS

STEEL GTR

ACCORDION

SYN BASS 2

STRINGS

26

DRUMS

STEEL GTR

ACCORDION

SYN BASS 2

STRINGS

DRUMS

STEEL GTR

ACCORDION

SYN BASS 2

STRINGS

DRUMS

STEEL GTR

ACCORDION

SYN BASS 2

STRINGS

33

DRUMS

STEEL GTR

ACCORDION

SYN BASS 2

STRINGS

35

DRUMS

STEEL GTR

ACCORDION

SYN BASS 2

STRINGS

37

DRUMS

STEEL GTR

ACCORDION

SYN BASS 2

STRINGS

39

DRUMS

STEEL GTR

ACCORDION

SYN BASS 2

STRINGS

41

DRUMS

STEEL GTR

ACCORDION

SYN BASS 2

STRINGS

43

DRUMS

STEEL GTR

ACCORDION

SYN BASS 2

STRINGS

45

DRUMS

STEEL GTR

ACCORDION

SYN BASS 2

STRINGS

47

DRUMS

STEEL GTR

ACCORDION

SYN BASS 2

STRINGS

49

51

53

DRUMS

STEEL GTR

ACCORDION

SYN BASS 2

STRINGS

55

DRUMS

STEEL GTR

ACCORDION

SYN BASS 2

STRINGS

57

DRUMS

STEEL GTR

ACCORDION

SYN BASS 2

STRINGS

59

DRUMS

STEEL GTR

ACCORDION

SYN BASS 2

STRINGS

61

DRUMS

STEEL GTR

ACCORDION

SYN BASS 2

STRINGS

63

DRUMS

STEEL GTR

ACCORDION

SYN BASS 2

STRINGS

65

DRUMS

STEEL GTR

ACCORDION

SYN BASS 2

STRINGS

67

DRUMS

STEEL GTR

ACCORDION

SYN BASS 2

STRINGS

69

DRUMS

STEEL GTR

ACCORDION

SYN BASS 2

STRINGS

71

DRUMS

STEEL GTR

ACCORDION

SYN BASS 2

STRINGS

73

DRUMS

STEEL GTR

ACCORDION

SYN BASS 2

STRINGS

75

DRUMS

STEEL GTR

ACCORDION

SYN BASS 2

STRINGS

DRUMS

ACCORDION

SYN BASS 2

STRINGS

DRUMS

STEEL GTR

ACCORDION

SYN BASS 2

STRINGS

82

DRUMS

STEEL GTR

ACCORDION

SYN BASS 2

STRINGS

84

DRUMS

STEEL GTR

ACCORDION

SYN BASS 2

STRINGS

DRUMS

STEEL GTR

ACCORDION

SYN BASS 2

STRINGS

DRUMS

STEEL GTR

ACCORDION

SYN BASS 2

STRINGS

90

DRUMS

STEEL GTR

ACCORDION

SYN BASS 2

STRINGS

92

DRUMS

STEEL GTR

ACCORDION

SYN BASS 2

STRINGS

DRUMS

STEEL GTR

ACCORDION

SYN BASS 2

STRINGS

DRUMS

STEEL GTR

ACCORDION

SYN BASS 2

STRINGS

98

DRUMS

STEEL GTR

ACCORDION

SYN BASS 2

STRINGS

99

DRUMS

STEEL GTR

ACCORDION

SYN BASS 2

STRINGS

101

DRUMS

DRUMS

Onbekende Tiroler Songs Diversen - Sneeuw Wals

♩ = 182,000183

7

13

19

25

31

36

42

48

54

V.S.

2

DRUMS

60

66

72

78

83

89

95

99

STEEL GTR

Onbekende Tiroler Songs Diversen - Sneeuw Wals

♩ = 182,000183

STEEL GTR

32

35

38

41

44

47

50

53

56

59

STEEL GTR

62

65

68

71

74

80

83

86

89

92

4

STEEL GTR

95

98

100

ACCORDION

Onbekende Tiroler Songs Diversen - Sneeuw Wals

♩ = 182,000183

5

10

14

19

23

V.S.

28

33

39

43

48

53

58

62

66

70

74

79

83

87

V.S.

91

95

98

100

♩ = 182,000183

7

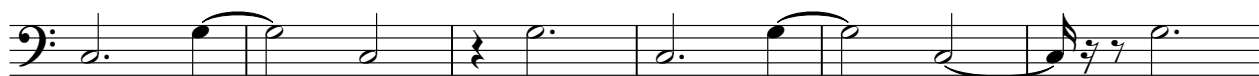

13

19

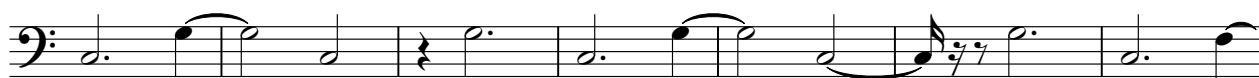

26

32

38

44

51

57

V.S.

64

70

76

82

89

96

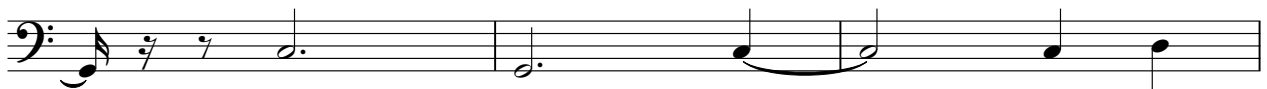

99

STRINGS

Onbekende Tiroler Songs Diversen - Sneeuw Wals

♩ = 182,000183

V.S.

STRINGS

46

3

51

57

64

71

76

81

87

92

96

3

STRINGS

99

5
