

# Natalie Imbruglia - Smoke

♩ = 91,999985

Percussion

Synth Strings

4

Perc.

Syn. Str.

Solo

6

Perc.

Kora

Syn. Str.

Solo

8

A. Fl.

Perc.

Solo

Copyright © 1999 by Min Aung

10

A. Fl.

Perc.

Solo

12

A. Fl.

Perc.

Solo

14

A. Fl.

Perc.

Solo

16

A. Fl.

Perc.

Syn. Str.

Solo

18

A. Fl.

Perc.

Syn. Str.

Solo

20

A. Fl.

Perc.

Syn. Str.

Solo

22

A. Fl.

Perc.

Kora

Syn. Str.

Solo

24

A. Fl.

Perc.

Kora

E. Bass

Syn. Str.

Vc.

Solo

Double bar line

26

A. Fl.

Perc.

Kora

E. Bass

Syn. Str.

Vc.

Solo

Double bar line

28

A. Fl.

Perc.

Kora

E. Bass

Syn. Str.

Vc.

Solo

==

30

A. Fl.

Perc.

Kora

E. Bass

Syn. Str.

Vc.

Solo

33

A. Fl.

Perc.

Solo

36

A. Fl.

Perc.

Solo

38

A. Fl.

Perc.

Solo

40

A. Fl.

Perc.

Syn. Str.

Solo

42

A. Fl. Perc. Syn. Str. Vln. Solo

44

A. Fl. Perc. Syn. Str. Vln. Solo

46

A. Fl. Perc. Syn. Str. Vln. Solo

48

A. Fl.

Perc.

E. Gtr.

E. Bass

Syn. Str.

Vc.

Solo

50

A. Fl.

Perc.

E. Gtr.

E. Bass

Syn. Str.

Vc.

Solo

52

A. Fl.

Perc.

E. Gtr.

E. Bass

Syn. Str.

Vc.

Solo

54

A. Fl.

Perc.

E. Gtr.

E. Bass

Syn. Str.

Vc.

Solo

3

56

A. Fl.

Perc.

E. Gtr.

Solo

58

Perc.

Vln.

Solo

60

Perc.

Vln.

Solo

62

A. Fl.

Perc.

Kora

Vln.

Solo

65

A. Fl.

Kora

Solo

68

A. Fl.

Kora

E. Bass

Solo

71

A. Fl.

Perc.

E. Gtr.

Kora

E. Bass

Syn. Str.

Vc.

Solo

73

A. Fl.

Perc.

E. Gtr.

E. Bass

Syn. Str.

Vc.

Solo

75

A. Fl.

Perc.

E. Gtr.

E. Bass

Syn. Str.

Vc.

Solo

77

A. Fl.

Perc.

E. Gtr.

E. Bass

Syn. Str.

Vc.

Solo

79

A. Fl.

Perc.

E. Gtr.

E. Bass

Syn. Str.

Vc.

Solo

81

A. Fl.

Perc.

E. Gtr.

E. Bass

Syn. Str.

Vc.

Solo

83

A. Fl.

Perc.

E. Gtr.

E. Bass

Syn. Str.

Vc.

Solo

85

A. Fl.

Perc.

E. Gtr.

E. Bass

Syn. Str.

Vc.

Solo

87

A. Fl.

Perc.

E. Gtr.

E. Bass

Syn. Str.

Vc.

Solo

89

Perc.

Solo

Double bar line

91

Perc.

Solo

Double bar line

93

Perc.

Solo

Double bar line

95

Perc.

Solo

Double bar line

97

Perc.

Solo

Double bar line

Natalie Imbruglia - Smoke

Alto Flute

♩ = 91,999985

7

13

19

25

29

35

41

47

52

55

7

Copyright © 1999 by Min Aung

64

68

73

77

81

85

87

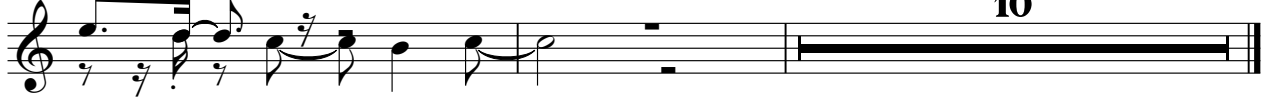

# Natalie Imbruglia - Smoke

## Percussion

♩ = 91,999985

1  
4  
6  
8  
10  
12  
14  
16  
18  
20

Copyright © 1999 by Min Aung

V.S.

Percussion

Percussion

## Percussion

71

74

76

78

80

82

84

86

88

90

Percussion

92

94

96

Electric Guitar

Natalie Imbruglia - Smoke

♩ = 91,999985

47

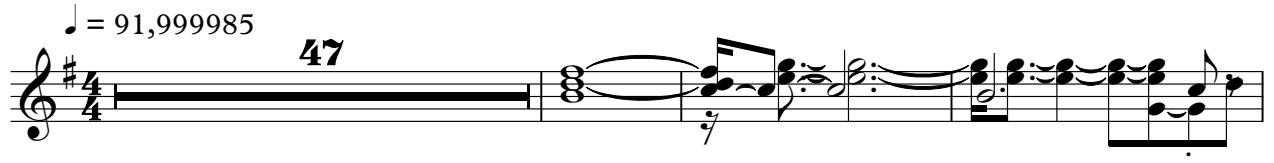

51

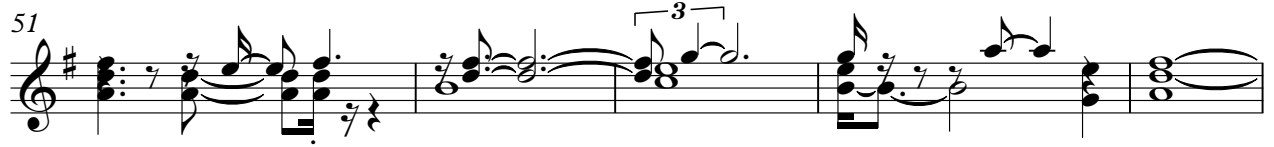

56

15

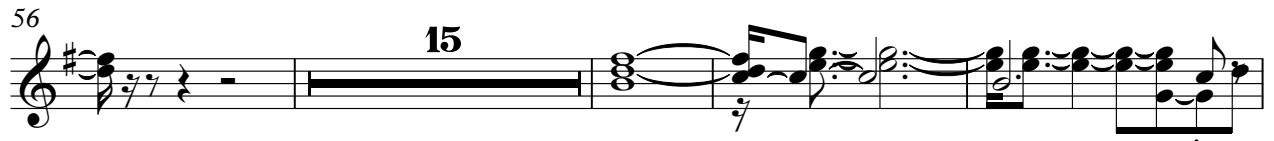

75

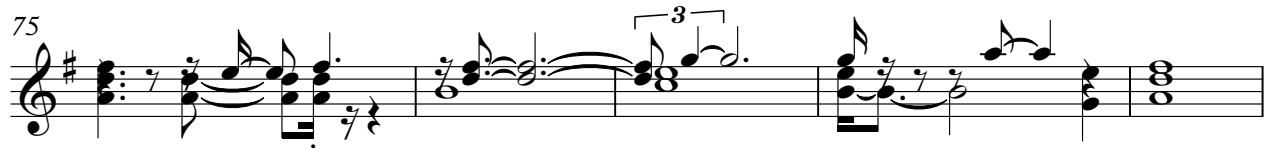

80

84

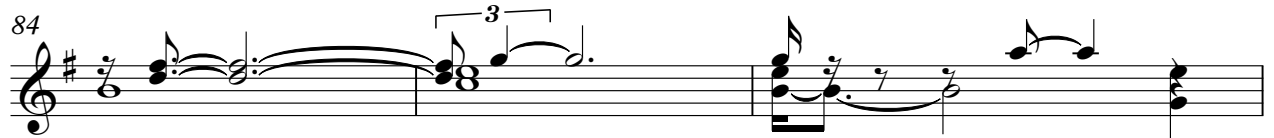

87

10

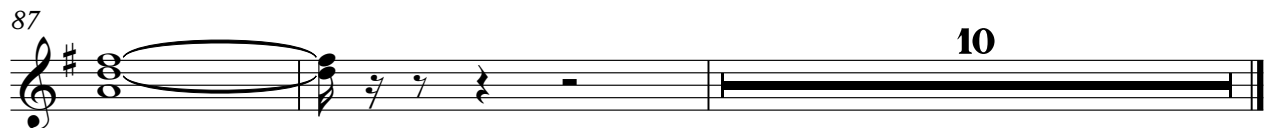

# Natalie Imbruglia - Smoke

Kora

♩ = 91,999985

6 15

25

29 31

64

68

70 27

Copyright © 1999 by Min Aung

♩ = 91,999985

23

28

48

53

68

71

75

80

84

Synth Strings

Natalie Imbruglia - Smoke

♩ = 91,999985

2

8

16

21

26

31

8

44

51

54

16

Copyright © 1999 by Min Aung

Synth Strings

72

78

83

86

Violin

Natalie Imbruglia - Smoke

♩ = 91,999985

41 2

This block contains the first two measures of the violin part. Measure 41 is a whole rest. Measure 42 consists of two measures of eighth notes: G4, A4, B4, C5, D5, E5, F5, G5.

46

11

This block contains measures 46 through 50. Measures 46 and 47 are eighth notes: G4, A4, B4, C5, D5, E5, F5, G5. Measures 48 and 49 are whole rests. Measure 50 consists of eighth notes: G4, A4, B4, C5, D5, E5, F5, G5.

61

35

This block contains measures 61 through 65. Measures 61 and 62 are eighth notes: G4, A4, B4, C5, D5, E5, F5, G5. Measures 63 and 64 are whole rests. Measure 65 consists of eighth notes: G4, A4, B4, C5, D5, E5, F5, G5.

Copyright © 1999 by Min Aung

Violoncello

Natalie Imbruglia - Smoke

♩ = 91,999985

23

29

16

51

16

73

80

84

11

Copyright © 1999 by Min Aung

# Natalie Imbruglia - Smoke

Solo

♩ = 91,999985

3

7

11

15

19

23

27

31

36

40

Copyright © 1999 by Min Aung

V.S.

87

91

95
