

Opera + Classics Italiens - Don Giovanni By W.A.Mozart La C

$\text{♩} = 120,000000$

Don Giovanni

Melody

Piano

8

Don Giovanni

Melody

Piano

Arr. by M. Milano

14

Don Giovanni

Melody

Piano

19

Don Giovanni

Melody

Piano

25

Zerlina

Don Giovanni

Melody

Piano

30

Zerlina

Melody

Piano

35

Zerlina

Melody

Piano

40

Zerlina

Melody

Piano

45

Zerlina

Melody

Piano

51

Zerlina

Melody

Piano

57

Zerlina

Melody

Piano

62

Don Giovanni

Melody

Piano

68

Zerlina

Don Giovanni

Melody

Piano

73

Zerlina

Don Giovanni

Melody

Piano

78

Zerlina

Don Giovanni

Melody

Piano

98

Don Giovanni

Melody

Piano

103

Zerlina

Don Giovanni

Melody

Piano

108

Zerlina

Melody

Piano

112

Don Giovanni

Melody

Piano

118

Zerlina

Don Giovanni

Melody

Piano

124

Zerlina

Don Giovanni

Melody

Piano

130

Zerlina

Don Giovanni

Melody

Piano

134

Zerlina

Don Giovanni

Melody

Piano

138

Zerlina

Don Giovanni

Melody

Piano

142

Zerlina

Melody

Piano

146

Zerlina

Don Giovanni

Melody

Piano

150

Zerlina

Don Giovanni

Melody

Piano

156

Zerlina

Don Giovanni

Melody

Piano

160

Zerlina

Don Giovanni

Melody

Piano

163

Zerlina

Don Giovanni

Melody

Piano

167

Zerlina

Don Giovanni

Melody

Piano

170

Zerlina

Don Giovanni

Melody

Piano

173

Zerlina

Don Giovanni

Melody

Piano

176

Zerlina

Don Giovanni

Melody

Piano

181

Piano

184

Zerlina

Melody

Piano

187

Zerlina

Melody

Piano

191

Don Giovanni

Melody

Piano

194

Zerlina

Don Giovanni

Melody

Piano

197

Zerlina

Don Giovanni

Melody

Piano

200

Zerlina

Don Giovanni

Melody

Piano

203

Zerlina

Don Giovanni

Melody

Piano

207

Piano

Zerlina

Opera + Classics Italiens - Don Giovanni By W.A.Mozart La C

♩ = 120,000000

28

35

43

52

61

75

88

104

118

126

7

3

3

7

3

3

10

7

3

2

3

Arr. by M. Milano

133

140

146

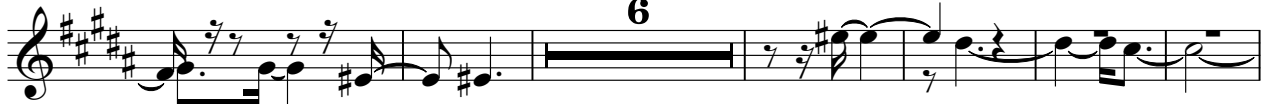

158

165

174

185

195

200

Don Giovanni

Opera + Classics Italiens - Don Giovanni By W.A.Mozart La C

♩ = 120,000000

3

12

21

29

34

68

6

81

10

98

105

7

118

4

4

133

3

8

Arr. by M. Milano

148

159

167

176

194

200

Opera + Classics Italiens - Don Giovanni By W.A.Mozart La C

Melody

♩ = 120,000000

3

12

21

29

37

45

54

63

69

3 3

Arr. by M. Milano

Melody

152

160

167

174

180

193

199

202

Opera + Classics Italiens - Don Giovanni By W.A.Mozart La C

Piano

♩ = 120,000000

10

16

23

30

36

Arr. by M. Milano

V.S.

42

49

57

64

71

78

85

93

99

107

111

118

126

133

138

146

152

160

165

169

173

177

182

186

190

195

199

203

207
