

# Ophlie Winter - Le Feu Qui M'attise

0.0"  
1.1,00  
Régis Bricard - France, Ventes Clarsell 1098, East West France

♩ = 105,999954

Chant

Drums

Bells

Harpe

Waspy Lead

El.Gtr

Gt. Wha Wha

Basse

El.Piano

Syn.Strings

Choeurs

♩ = 105,999954

Violons

(c) Midi Service France

Ac.Piano

2

Harpe

3

Drums

Harpe

Violons

Ac.Piano

5

Drums

El.Gtr

Gt. Wha Wha

Basse

Syn.Strings

Violons

Ac.Piano

7

Chant

Drums

Gt. Wha Wha

Basse

El. Piano

Syn. Strings

Choeurs

Violons

Ac. Piano

8

Chant

Drums

Waspy Lead

Gt. Wha Wha

Basse

El. Piano

Syn. Strings

Choeurs

Violons

Ac. Piano

9

Chant

Drums

Waspy Lead

Gt. Wha Wha

Basse

El. Piano

Syn. Strings

Choeurs

Violons

Ac. Piano

10

Chant

Drums

Gt. Wha Wha

Basse

El.Piano

Syn.Strings

Choeurs

Violons

Ac.Piano

11

Chant

Drums

Gt. Wha Wha

Basse

El. Piano

Syn. Strings

Choeurs

Violons

Ac. Piano

12

Chant

Drums

Waspy Lead

Gt. Wha Wha

Basse

El. Piano

Syn. Strings

Choeurs

Violons

Ac. Piano

13

Chant

Drums

Waspy Lead

Gt. Wha Wha

Basse

El. Piano

Syn. Strings

Choeurs

Violons

Ac. Piano

14

Chant

Drums

Gt. Wha Wha

Basse

El.Piano

Syn.Strings

Choeurs

Violons

Ac.Piano

15

Chant

Drums

Basse

El.Piano

Syn.Strings

16

Chant

Drums

Basse

El.Piano

Syn.Strings

17

Chant

Drums

Basse

El.Piano

Syn.Strings

18

Chant

Drums

Basse

El.Piano

Syn.Strings

19

Chant

Drums

Basse

El.Piano

Syn.Strings

20

Chant

Drums

Basse

El.Piano

Syn.Strings

21

Chant

Drums

Basse

El.Piano

Syn.Strings

22

Chant

Drums

Basse

El.Piano

Syn.Strings

23

- Drums:** Represented by a double bar line with two vertical strokes, showing a complex rhythmic pattern with various note values and rests.

24

Chant

Drums

Basse

El.Piano

Syn.Strings

Choeurs

Ac.Piano

25

Chant

Drums

Basse

El.Piano

Syn.Strings

Choeurs

Ac.Piano

26

Chant

Drums

Basse

El.Piano

Syn.Strings

Ac.Piano

27

Chant

Drums

Basse

El.Piano

Syn.Strings

Choeurs

Ac.Piano

28

Chant

Drums

Harpe

Gt. Wha Wha

Basse

El.Piano

Syn.Strings

Choeurs

Ac.Piano

29

Chant

Drums

Harpe

Gt. Wha Wha

Basse

El. Piano

Syn. Strings

Choeurs

Violons

Ac. Piano

6

30

Chant

Drums

Harpe

Waspy Lead

Gt. Wha Wha

Basse

El. Piano

Syn. Strings

Choeurs

Violons

Ac. Piano

31

Chant

Drums

Waspy Lead

Gt. Wha Wha

Basse

El. Piano

Syn. Strings

Choeurs

Violons

Ac. Piano

32

Chant

Drums

Gt. Wha Wha

Basse

El. Piano

Syn. Strings

Choeurs

Violons

Ac. Piano

33

Chant

Drums

Gt. Wha Wha

Basse

El. Piano

Syn. Strings

Choeurs

Violons

Ac. Piano

34

Chant

Drums

Waspy Lead

Gt. Wha Wha

Basse

El. Piano

Syn. Strings

Choeurs

Violons

Ac. Piano

35

Chant

Drums

Waspy Lead

Gt. Wha Wha

Basse

El. Piano

Syn. Strings

Choeurs

Violons

Ac. Piano

36

Chant

Drums

Gt. Wha Wha

Basse

El. Piano

Syn. Strings

Choeurs

Violons

Ac. Piano

37

Chant

Drums

Basse

El.Piano

Syn.Strings

38

Chant

Drums

Bells

Basse

El.Piano

Syn.Strings

39

Chant

Drums

Bells

Basse

El.Piano

Syn.Strings

40

Chant

Drums

Basse

El.Piano

Syn.Strings

41

Chant

Drums

Basse

El.Piano

Syn.Strings

42

Chant

Drums

Bells

Basse

El.Piano

Syn.Strings

43

Chant

Drums

Bells

Basse

El.Piano

Syn.Strings

44

Chant

Drums

Bells

Basse

El.Piano

Syn.Strings

45

Chant

Drums

Bells

Basse

El. Piano

Syn. Strings

Choeurs

Ac. Piano

46

47

Chant

Drums

Bells

Basse

El. Piano

Syn. Strings

Choeurs

Violons

Ac. Piano

48

Chant

Drums

Basse

El.Piano

Syn.Strings

Violons

Ac.Piano

49

Chant

Drums

Bells

Basse

El. Piano

Syn. Strings

Choeurs

Violons

Ac. Piano

50

Chant

Drums

Bells

Harpe

Gt. Wha Wha

Basse

El. Piano

Syn. Strings

Choeurs

Violons

Ac. Piano

Detailed description of the musical score: The score is for page 50 and consists of eleven staves. The Chant staff (treble clef) begins with a measure of rest followed by a quarter note, then a half note, and a quarter note. The Drums staff (percussion clef) features a series of 'x' marks for snare hits and a triplet of eighth notes. The Bells staff (treble clef) has a quarter note followed by two eighth notes. The Harpe staff (treble clef) contains a sixteenth-note scale with six-measure phrases. The Gt. Wha Wha staff (treble clef) is empty. The Basse staff (bass clef) has a quarter note, a quarter note with a slash, and a quarter note. The El. Piano staff (bass clef) features a rhythmic pattern of eighth notes with slurs. The Syn. Strings staff (treble clef) has a whole note chord. The Choeurs staff (treble clef) has a quarter note, a quarter note with a slash, and a quarter note. The Violons staff (bass clef) has a quarter note, a quarter note with a slash, and a triplet of eighth notes. The Ac. Piano staff (treble clef) has a whole note chord.

51

Chant

Drums

Harpe

Gt. Wha Wha

Basse

El. Piano

Syn. Strings

Choeurs

Violons

Ac. Piano

6

52

Chant

Drums

Harpe

Waspy Lead

Gt. Wha Wha

Basse

El. Piano

Syn. Strings

Choeurs

Violons

Ac. Piano

53

Chant

Drums

Waspy Lead

Gt. Wha Wha

Basse

El. Piano

Syn. Strings

Choeurs

Violons

Ac. Piano

54

Chant

Drums

Gt. Wha Wha

Basse

El. Piano

Syn. Strings

Choeurs

Violons

Ac. Piano

55

Chant

Drums

Gt. Wha Wha

Basse

El. Piano

Syn. Strings

Choeurs

Violons

Ac. Piano

56

Chant

Drums

Waspy Lead

Gt. Wha Wha

Basse

El. Piano

Syn. Strings

Choeurs

Violons

Ac. Piano

57

Chant

Drums

Waspy Lead

Gt. Wha Wha

Basse

El. Piano

Syn. Strings

Choeurs

Violons

Ac. Piano

58

Chant

Drums

Gt. Wha Wha

Basse

El. Piano

Syn. Strings

Choeurs

Violons

Ac. Piano

59

Drums

Gt. Wha Wha

Basse

El. Piano

Syn. Strings

Choeurs

Violons

Ac. Piano

60

61

Drums

Wasp Lead

Gt. Wha Wha

Basse

El. Piano

Syn. Strings

Choeurs

Violons

Ac. Piano

62

63

Drums

Gt. Wha Wha

Basse

El. Piano

Syn. Strings

Choeurs

Violons

Ac. Piano

64

- Drums:** A drum set part with various rhythmic patterns, including snare, hi-hat, and bass drum.
- Gt. Wha Wha:** A guitar part with a heavy wah effect, playing a series of chords.
- El. Piano:** An electric piano part with a rhythmic accompaniment of chords.
- Choeurs:** A choir part with a rhythmic accompaniment of chords.

65

66

Drums

Harpe

Gt. Wha Wha

Basse

El. Piano

Syn. Strings

Choeurs

Violons

Ac. Piano

69

Chant

Drums

Basse

Syn.Strings

Violons

Ac.Piano

70

Chant

Drums

Basse

Syn.Strings

Violons

Ac.Piano

71

Chant

Drums

Basse

Syn.Strings

Violons

Ac.Piano

72

Chant

Drums

Basse

Syn.Strings

Violons

Ac.Piano

73

Chant

(c).Mi. Service..Revente.et.Echange.interdits.!

Drums

Basse

Syn.Strings

Violons

Ac.Piano

75

Chant

Drums

Violons

Ac.Piano

76

Chant

Drums

Harpe

El.Gtr

Gt.Wha Wha

Basse

Syn.Strings

Violons

Ac.Piano

77

- Drums:** Rhythmic accompaniment with various drum sounds.

78

Chant

Drums

Harpe

Waspy Lead

Gt. Wha Wha

Basse

El. Piano

Syn. Strings

Choeurs

Violons

Ac. Piano

79

Chant

Drums

Waspy Lead

Gt. Wha Wha

Basse

El. Piano

Syn. Strings

Choeurs

Violons

Ac. Piano

Detailed description of the musical score: The score is for page 61, starting at measure 79. It features ten staves. The Chant staff (treble clef) has a melodic line with a flat at the end. The Drums staff (percussion clef) shows a complex rhythmic pattern with various note values and rests. The Waspy Lead staff (treble clef) has a melodic line with a flat and a sharp. The Gt. Wha Wha staff (treble clef) has a melodic line with a flat. The Basse staff (bass clef) has a melodic line with a flat and a sharp. The El. Piano staff (bass clef) has a melodic line with a flat. The Syn. Strings staff (treble clef) has a melodic line with a flat and a sharp. The Choeurs staff (treble clef) has a melodic line with a flat. The Violons staff (bass clef) has a melodic line with a flat. The Ac. Piano staff (treble clef) has a melodic line with a flat and a sharp.

80

Chant

Drums

Gt. Wha Wha

Basse

El.Piano

Syn.Strings

Choeurs

Violons

Ac.Piano

81

Chant

Drums

Gt. Wha Wha

Basse

El. Piano

Syn. Strings

Choeurs

Violons

Ac. Piano

82

Chant

Drums

Waspy Lead

Gt. Wha Wha

Basse

El. Piano

Syn. Strings

Choeurs

Violons

Ac. Piano

83

84

Chant

Drums

Harpe

Gt. Wha Wha

Basse

El. Piano

Syn. Strings

Choeurs

Violons

Ac. Piano

85

Chant

Drums

Harpe

Gt. Wha Wha

Basse

El. Piano

Syn. Strings

Choeurs

Violons

Ac. Piano

6

86

Chant

Drums

Harpe

Waspy Lead

Gt. Wha Wha

Basse

El. Piano

Syn. Strings

Choeurs

Violons

Ac. Piano

87

Chant

Drums

Waspy Lead

Gt. Wha Wha

Basse

El. Piano

Syn. Strings

Choeurs

Violons

Ac. Piano

88

Chant

Drums

Gt. Wha Wha

Basse

El. Piano

Syn. Strings

Choeurs

Violons

Ac. Piano

89

Chant

Drums

Gt. Wha Wha

Basse

El. Piano

Syn. Strings

Choeurs

Violons

Ac. Piano

90

Chant

Drums

Waspy Lead

Gt. Wha Wha

Basse

El. Piano

Syn. Strings

Choeurs

Violons

Ac. Piano

91

92

Chant

Drums

Harpe

Gt. Wha Wha

Basse

El. Piano

Syn. Strings

Choeurs

Violons

Ac. Piano

93

Chant

Drums

Harpe

Gt. Wha Wha

Basse

El. Piano

Syn. Strings

Choeurs

Violons

Ac. Piano

6

94

Chant

Drums

Harpe

Waspy Lead

Gt. Wha Wha

Basse

El. Piano

Syn. Strings

Choeurs

Violons

Ac. Piano

95

96

Chant

Drums

Gt. Wha Wha

Basse

El. Piano

Syn. Strings

Choeurs

Violons

Ac. Piano

97

Chant

Drums

Gt. Wha Wha

Basse

El. Piano

Syn. Strings

Choeurs

Violons

Ac. Piano

98

Chant

Drums

Waspy Lead

Gt. Wha Wha

Basse

El. Piano

Syn. Strings

Choeurs

Violons

Ac. Piano

99

100

Chant

Drums

Harpe

Gt. Wha Wha

Basse

El. Piano

Syn. Strings

Choeurs

Violons

Ac. Piano

Detailed description of the musical score: The score is for measures 100-103. The tempo is marked '100'. The Chant part is in treble clef with a melodic line. The Drums part shows a complex rhythmic pattern with various note values and rests. The Harpe part features a sweeping melodic line with sixteenth notes and triplets. The Gt. Wha Wha part consists of a series of chords. The Basse part has a bass line with eighth and quarter notes. The El. Piano part provides harmonic support with chords. The Syn. Strings part has a melodic line with slurs. The Choeurs part has a vocal line with chords. The Violons part has a melodic line with slurs. The Ac. Piano part has a melodic line with slurs.

101

Chant

Harpe

Basse

Syn.Strings

Choeurs

Ac.Piano

Ophlie Winter - Le Feu Qui M`attise

Chant

♩ = 105,999954

6

10

14

18

22

26

30

34

38

42

V.S.

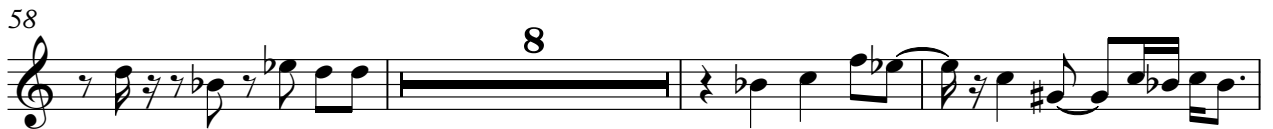

(c).Midi.Service..Revente.et.Echange.interdits.!

93

97

99

# Ophlie Winter - Le Feu Qui M'attise

## Drums

♩ = 105,999954

3

V.S.

Drums

25

27

29

31

33

35

37

39

41

43

45

47

49

51

53

55

57

59

61

63

Drums

65

67

69

71

74

77

79

81

83

85

87

89

91

93

95

97

99

Bells

Ophlie Winter - Le Feu Qui M`attise

♩ = 105,999954

37 2

42

46

50 51

# Ophlie Winter - Le Feu Qui M`attise

Harpe

♩ = 105,999954

3 24  
24

28 6 6 6

29 20  
20

50 6 6 6

51 14  
14

2

Harpe

100

Harpe

3

101

Waspy Lead

Ophlie Winter - Le Feu Qui M`attise

♩ = 105,999954

El.Gtr

# Ophlie Winter - Le Feu Qui M`attise

♩ = 105,999954

5 69

76

25

♩ = 105,999954

5

8

10

12

14

13

29

31

33

35

36

13

2

Gt. Wha Wha

51

53

55

57

59

61

63

65

67

78

Gt. Wha Wha

80

82

84

86

88

90

92

94

96

98

V.S.

4

# Ophlie Winter - Le Feu Qui M`attise

Basse

♩ = 105,999954

5

V.S.

38

42

45

48

51

54

57

60

63

66

69

72

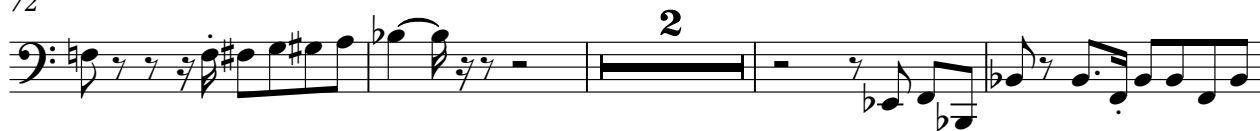

78

81

84

87

90

93

96

99

♩ = 105,999954

6

9

9

11

11

13

13

16

16

18

18

20

20

22

22

24

24

26

28

30

32

34

37

39

41

43

45

47

49

51

53

55

57

60

62

64

66

10

77

79

81

83

86

88

90

93

95

97

99

# Ophlie Winter - Le Feu Qui M'attise

Syn.Strings

♩ = 105,999954

5

10

15

24

31

36

44

51

57

62

V.S.

67

74

81

87

92

97

Choeurs

Ophlie Winter - Le Feu Qui M`attise

♩ = 105,999954

6

10

13

8

23

28

31

34

37

8

49

52

55

58

61

63

65

77

80

83

86

89

91

93

95

97

99

# Ophlie Winter - Le Feu Qui M`attise

Violons

♩ = 105,999954

3

8

11

14

14

30

33

35

9

2

46

Violons

50

52

55

58

61

64

68

73

78

81 Violons 3

84

87

90

93

96

99

# Ophlie Winter - Le Feu Qui M`attise

Ac.Piano

♩ = 105,999954

(c) Midi Service France

2

7

13

8

24

28

33

8

45

49

54

58

V.S.

62

66

70

74

80

84

88

92

96

99
