

Opus - Live Is Life 1

♩ = 93,000183

DRUMS

GLOCKENSPL

STEEL GTR

MELODY

FINGERDBAS

CHOIR AAHS

ORGAN 2

REED ORGAN

♩ = 93,000183

APPLAUSE

6

DRUMS

APPLAUSE

8

DRUMS

APPLAUSE

10

DRUMS

APPLAUSE

12

DRUMS

APPLAUSE

14

DRUMS

STEEL GTR

MELODY

CHOIR AAHS

APPLAUSE

16

DRUMS

STEEL GTR

MELODY

CHOIR AAHS

APPLAUSE

18

DRUMS

STEEL GTR

MELODY

CHOIR AAHS

APPLAUSE

20

DRUMS

STEEL GTR

MELODY

FINGERDBAS

CHOIR AAHS

APPLAUSE

22

DRUMS

STEEL GTR

MELODY

FINGERDBAS

CHOIR AAHS

ORGAN 2

REED ORGAN

APPLAUSE

24

DRUMS

STEEL GTR

MELODY

FINGERDBAS

CHOIR AAHS

ORGAN 2

REED ORGAN

APPLAUSE

26

DRUMS

STEEL GTR

MELODY

FINGERDBAS

CHOIR AAHS

ORGAN 2

REED ORGAN

APPLAUSE

28

DRUMS

STEEL GTR

MELODY

FINGERDBAS

CHOIR AAHS

ORGAN 2

REED ORGAN

APPLAUSE

30

DRUMS

STEEL GTR

MELODY

FINGERDBAS

CHOIR AAHS

ORGAN 2

REED ORGAN

APPLAUSE

32

DRUMS

STEEL GTR

MELODY

FINGERDBAS

CHOIR AAHS

ORGAN 2

REED ORGAN

APPLAUSE

34

DRUMS

STEEL GTR

MELODY

FINGERDBAS

CHOIR AAHS

ORGAN 2

REED ORGAN

APPLAUSE

36

DRUMS

STEEL GTR

MELODY

FINGERDBAS

CHOIR AAHS

ORGAN 2

REED ORGAN

APPLAUSE

38

DRUMS

STEEL GTR

MELODY

FINGERDBAS

CHOIR AAHS

ORGAN 2

REED ORGAN

APPLAUSE

40

DRUMS

STEEL GTR

MELODY

FINGERDBAS

CHOIR AAHS

ORGAN 2

REED ORGAN

APPLAUSE

42

DRUMS

STEEL GTR

MELODY

FINGERDBAS

CHOIR AAHS

ORGAN 2

REED ORGAN

APPLAUSE

44

DRUMS

STEEL GTR

MELODY

FINGERDBAS

CHOIR AAHS

REED ORGAN

APPLAUSE

46

DRUMS

GLOCKENSPL

STEEL GTR

MELODY

FINGERBAS

CHOIR AAHS

ORGAN 2

REED ORGAN

APPLAUSE

49

DRUMS

GLOCKENSPL

STEEL GTR

MELODY

FINGERDBAS

CHOIR AAHS

ORGAN 2

REED ORGAN

APPLAUSE

52

DRUMS

GLOCKENSPL

STEEL GTR

MELODY

FINGERBAS

CHOIR AAHS

ORGAN 2

REED ORGAN

APPLAUSE

55

DRUMS

STEEL GTR

MELODY

FINGERDBAS

CHOIR AAHS

ORGAN 2

REED ORGAN

APPLAUSE

58

DRUMS

STEEL GTR

MELODY

FINGERDBAS

CHOIR AAHS

ORGAN 2

REED ORGAN

APPLAUSE

61

DRUMS

STEEL GTR

MELODY

FINGERDBAS

CHOIR AAHS

ORGAN 2

REED ORGAN

APPLAUSE

64

DRUMS

MELODY

CHOIR AAHS

REED ORGAN

APPLAUSE

67

DRUMS

MELODY

CHOIR AAHS

REED ORGAN

APPLAUSE

70

DRUMS

STEEL GTR

MELODY

CHOIR AAHS

REED ORGAN

APPLAUSE

73

DRUMS

STEEL GTR

CHOIR AAHS

REED ORGAN

APPLAUSE

75

DRUMS

STEEL GTR

FINGERDBAS

CHOIR AAHS

REED ORGAN

APPLAUSE

77

DRUMS

STEEL GTR

FINGERDBAS

CHOIR AAHS

REED ORGAN

APPLAUSE

79

DRUMS

STEEL GTR

MELODY

FINGERDBAS

CHOIR AAHS

REED ORGAN

APPLAUSE

81

DRUMS

GLOCKENSPL

STEEL GTR

MELODY

FINGERDBAS

CHOIR AAHS

REED ORGAN

APPLAUSE

83

DRUMS

GLOCKENSPL

STEEL GTR

MELODY

FINGERDBAS

CHOIR AAHS

REED ORGAN

APPLAUSE

85

DRUMS

GLOCKENSPL

STEEL GTR

MELODY

FINGERDBAS

CHOIR AAHS

REED ORGAN

APPLAUSE

==

87

DRUMS

GLOCKENSPL

STEEL GTR

MELODY

FINGERDBAS

CHOIR AAHS

ORGAN 2

REED ORGAN

APPLAUSE

90

DRUMS

STEEL GTR

MELODY

FINGERDBAS

CHOIR AAHS

ORGAN 2

REED ORGAN

APPLAUSE

||

93

DRUMS

STEEL GTR

MELODY

FINGERDBAS

CHOIR AAHS

ORGAN 2

REED ORGAN

APPLAUSE

96

DRUMS

STEEL GTR

MELODY

FINGERDBAS

CHOIR AAHS

ORGAN 2

REED ORGAN

APPLAUSE

98

DRUMS

GLOCKENSPL

STEEL GTR

MELODY

FINGERDBAS

CHOIR AAHS

ORGAN 2

REED ORGAN

APPLAUSE

Opus - Live Is Life 1

DRUMS

♩ = 93,000183

5/4

5

7

9

11

13

15

17

19

20

V.S.

22

24

26

28

30

31

32

33

34

35

DRUMS

36

37

38

40

42

44

46

48

50

52

V.S.

DRUMS

54

56

58

60

62

64

67

70

72

74

76

78

80

82

84

86

88

90

92

94

V.S.

6

DRUMS

96

98

GLOCKENSPL

Opus - Live Is Life 1

♩ = 93,000183

44

48

53

26

83

87

13 2

♩ = 93,000183

12

16

19

21

24

27

29

32

36

40

V.S.

42

44

46

49

52

55

59

63

73

76

STEEL GTR

79

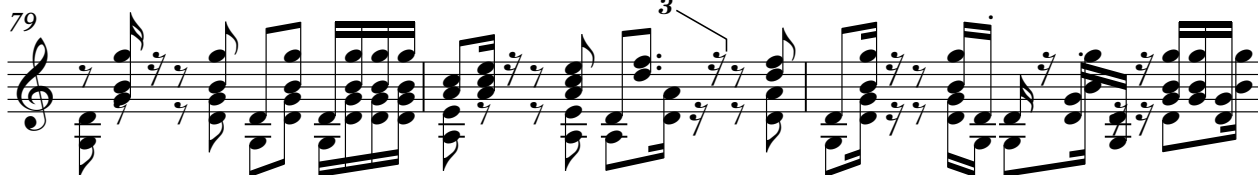

82

85

87

90

94

97

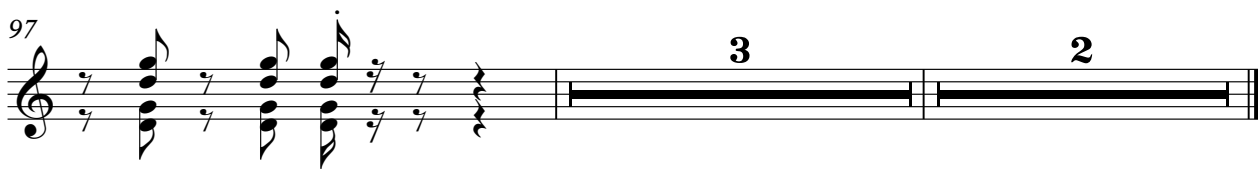

Opus - Live Is Life 1

MELODY

♩ = 93,000183

13

19

25

30

33

36

40

45

49

53

V.S.

56

59

62

67

72

83

88

91

94

97

♩ = 93,000183

19

24

28

32

36

40

44

48

53

57

V.S.

61

75

79

83

87

91

95

♩ = 93,000183

12

16

20

24

28

31

34

37

41

45

CHOIR AAHS

88

91

94

97

ORGAN 2

Opus - Live Is Life 1

♩ = 93,000183

20

20

26

33

39

4

4

47

53

59

88

94

REED ORGAN

Opus - Live Is Life 1

♩ = 93,000183

20

26

32

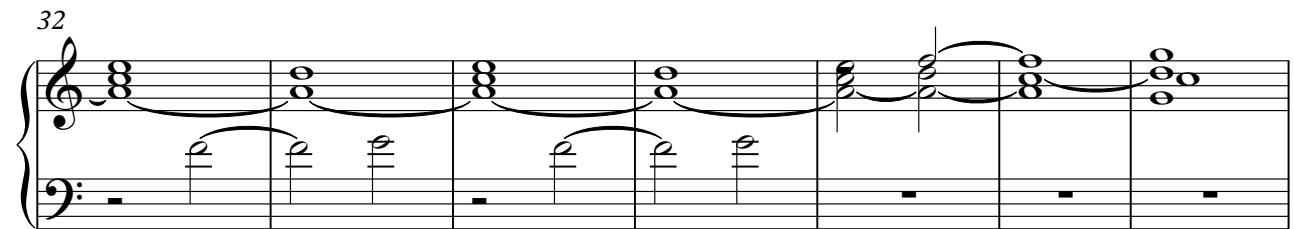

39

46

52

V.S.

REED ORGAN

58

65

71

77

84

90

REED ORGAN

95

APPLAUSE

Opus - Live Is Life 1

♩ = 93,000183

V.S.

APPLAUSE

32

35

38

41

44

47

50

53

56

59

APPLAUSE

62

65

68

71

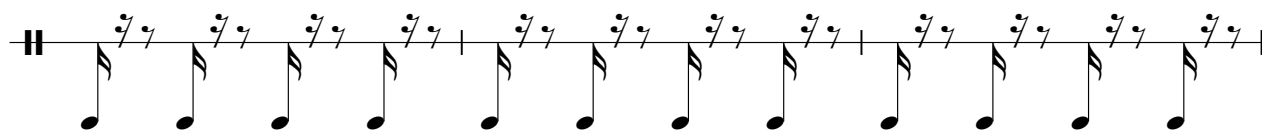

74

77

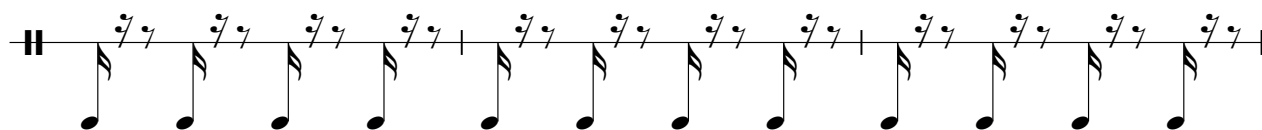

80

83

86

89

V.S.

APPLAUSE

92

95

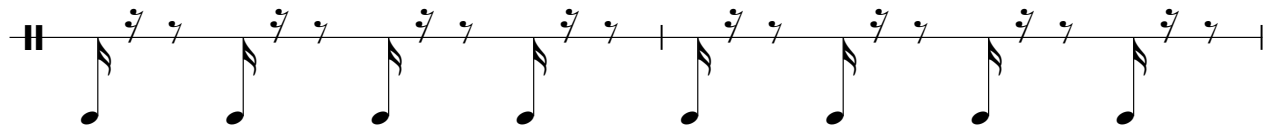

97

