

♩ = 93,000038  
LIVEISLI

Percussion

Glockenspiel

Jazz Guitar

Electric Guitar

5-string Electric Bass

Quintus

Percussive Organ

Bandoneon

Applause

5

Perc.

Appl.

8

Perc.

Appl.

11

Perc.

Appl.

13

Perc. 

J. Gtr. 

E. Gtr. 

Q. 

Appl. 

15

Perc. 

J. Gtr. 

E. Gtr. 

Q. 

Appl. 

17

Perc. 

J. Gtr. 

E. Gtr. 

Q. 

Appl. 

19

Perc. 

J. Gtr. 

E. Gtr. 

E. Bass 

Q. 

Appl. 

21

Perc.

J. Gtr.

E. Gtr.

E. Bass

Q.

Perc. Organ

Band.

Appl.

||

23

Perc.

J. Gtr.

E. Gtr.

E. Bass

Q.

Perc. Organ

Band.

Appl.

25

27

29

Perc.

J. Gtr.

E. Gtr.

E. Bass

Q.

Perc. Organ

Band.

Appl.

||

31

Perc.

J. Gtr.

E. Gtr.

E. Bass

Q.

Perc. Organ

Band.

Appl.

33

Perc.  
J. Gtr.  
E. Gtr.  
E. Bass  
Q.  
Perc. Organ  
Band.  
Appl.

35

Perc.  
J. Gtr.  
E. Gtr.  
E. Bass  
Q.  
Perc. Organ  
Band.  
Appl.

37

39

41

Perc.

J. Gtr.

E. Gtr.

E. Bass

Q.

Perc. Organ

Band.

Appl.

43

Perc.

J. Gtr.

E. Gtr.

E. Bass

Q.

Band.

Appl.

45

48

Perc.

Glock.

J. Gtr.

E. Gtr.

E. Bass

Q.

Perc. Organ

Band.

Appl.

51 Perc. 

Glock. 

J. Gtr. 

E. Gtr. 

E. Bass 

Q. 

Perc. Organ 

Band. 

Appl. 

54

Perc.

J. Gtr.

E. Gtr.

E. Bass

Q.

Perc. Organ

Band.

Appl.

==

57

Perc.

J. Gtr.

E. Gtr.

E. Bass

Q.

Perc. Organ

Band.

Appl.

60

Perc. J. Gtr. E. Gtr. E. Bass Q. Perc. Organ Band. Appl.

63

Perc. E. Gtr. Q. Band. Appl.

66

Perc. E. Gtr. Q. Band. Appl.

69

Perc. J. Gtr. E. Gtr. Q. Band. Appl.

72

Perc. J. Gtr. Q. Band. Appl.

74

Perc. J. Gtr. E. Bass. Q. Band. Appl.

76

78

80

82

84

Perc. Glock. J. Gtr. E. Gtr. E. Bass Q. Band. Appl.

86

Perc. Glock. J. Gtr. E. Gtr. E. Bass Q. Perc. Organ. Band. Appl.

89

Perc.  
J. Gtr.  
E. Gtr.  
E. Bass  
Q.  
Perc. Organ  
Band.  
Appl.

92

Perc.  
J. Gtr.  
E. Gtr.  
E. Bass  
Q.  
Perc. Organ  
Band.  
Appl.

95

97

# Percussion

♩ = 93,000038  
LIVEISLI

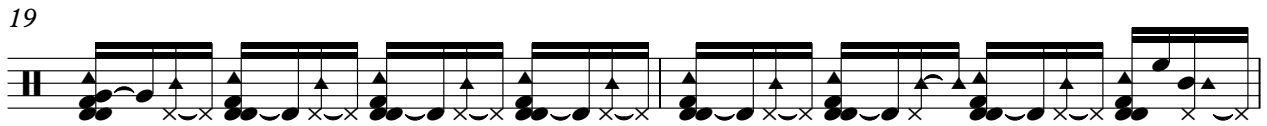

V.S.

21

23

25

27

29

30

31

32

33

34

35

36

37

39

41

43

45

47

49

51

Percussion

53

55

57

59

61

63

66

69

71

73

75

77

79

81

83

85

87

89

91

93

V.S.

6

Percussion

95

97

# Glockenspiel

♩ = 93,000038

**44**

48

53

**26**

83

86

**12**

Jazz Guitar

♩ = 93,000038

12

15

18

20

23

26

28

31

35

39

V.S.

41

43

45

48

51

54

58

62

72

75

8

3

3

78

81

84

86

89

93

96

# Electric Guitar

♩ = 93,000038

13

18

24

29

32

35

39

44

48

52

V.S.

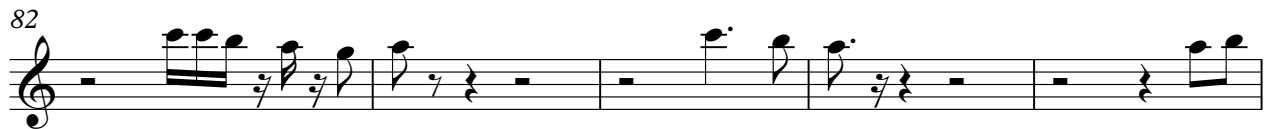

# 5-string Electric Bass

♩ = 93,000038

**19**

23

27

31

35

39

43

47

52

56

V.S.

60

74

78

82

86

90

94

# Quintus

♩ = 93,000038

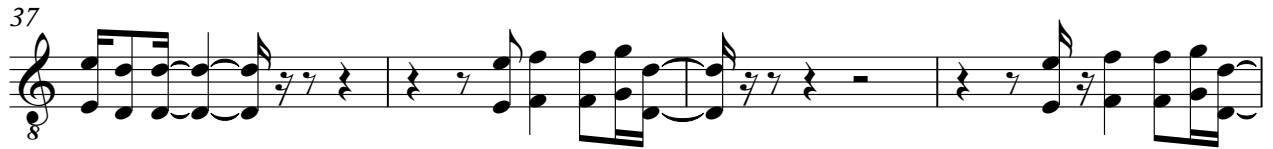
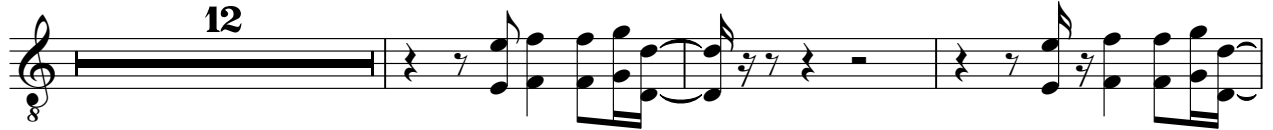

V.S.

88

91

94

# Percussive Organ

♩ = 93,000038

20

20

26

33

38

4

4

Percussive Organ

46

52

58

87

93

# Bandoneon

♩ = 93,000038

20

20

26

32

39

45

51

V.S.

57

64

70

76

83

89

Bandoneon

94

2

# Applause

♩ = 93,000038

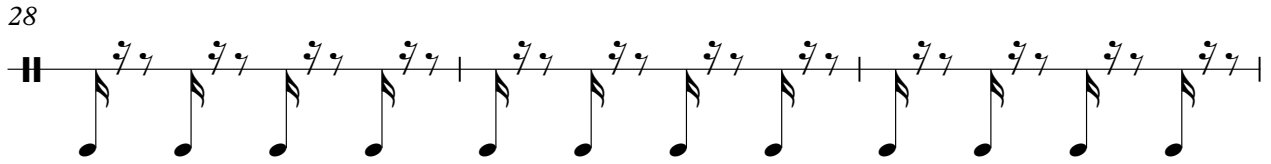
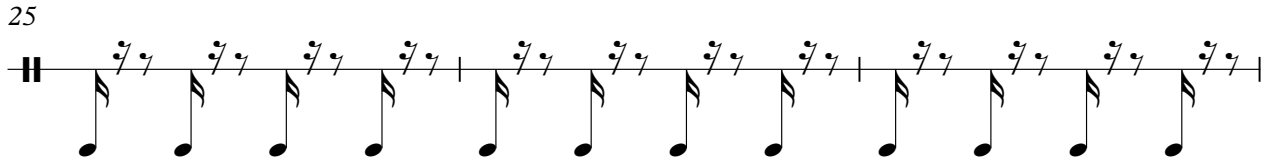
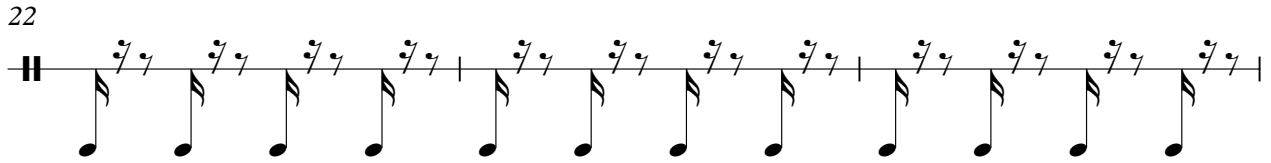
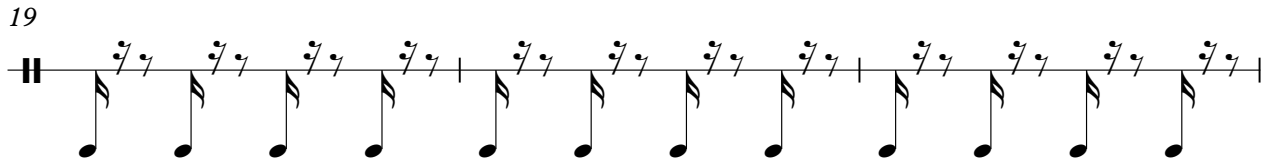
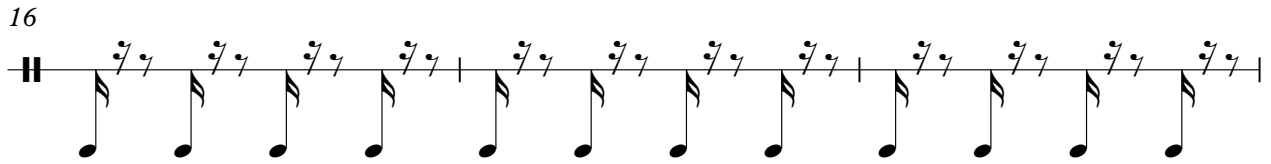
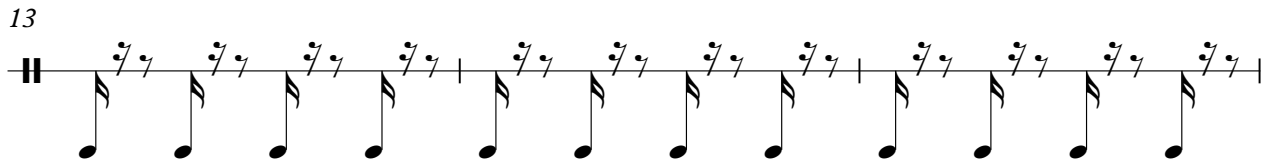
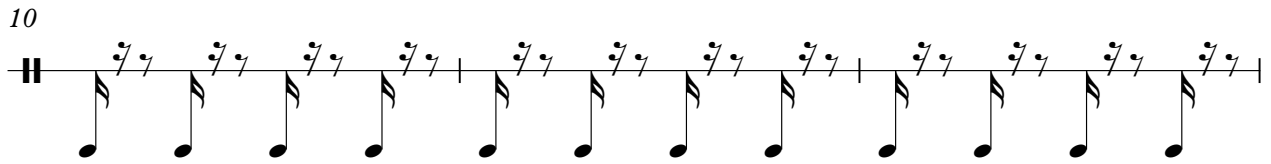
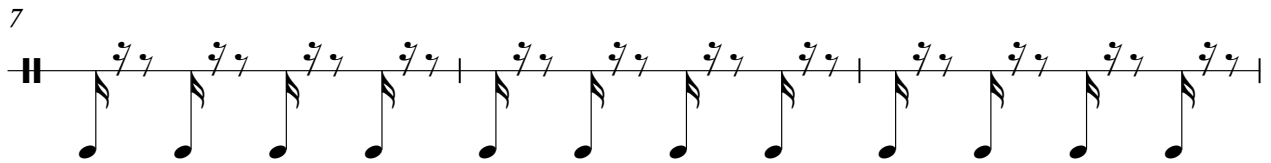
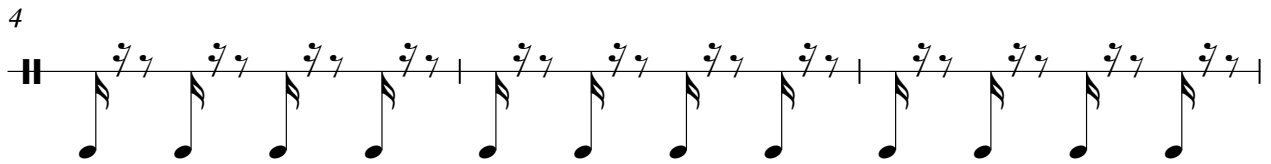

V.S.

# Applause

31

34

37

40

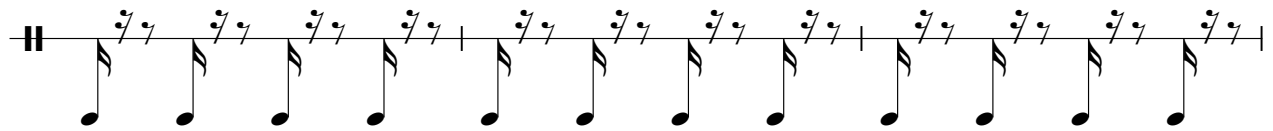

43

46

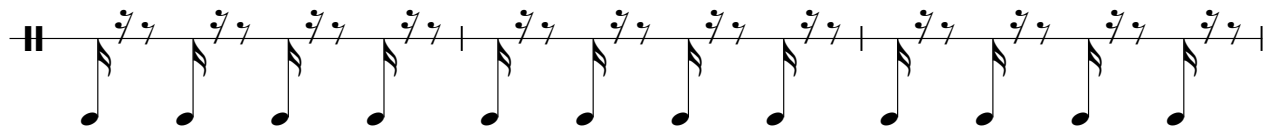

49

52

55

58

Applause

61

64

67

70

73

76

79

82

85

88

V.S.

# Applause

91

94

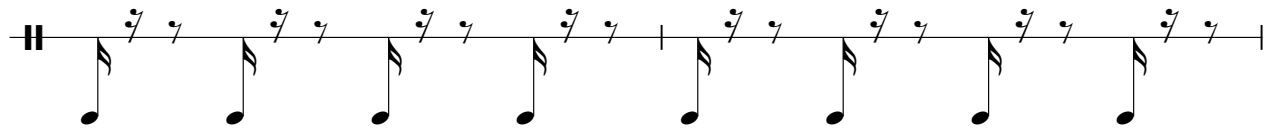

96

