

Blur - Charmless Man

♩ = 117,999901

DRUMS

M.NATION

BASS

CLEAN

RIGHT GUI

LEFT GUITAR

5

DRUMS

BASS

OOHS

CLEAN

RIGHT GUI

LEFT GUITAR

7

DRUMS

BASS

OOHS

CLEAN

LEFT GUITAR

9

DRUMS

BASS

RIGHT GUI

LEFT GUITAR

MELODY

11

DRUMS

M.NATION

BASS

MELODY

MET HIM IN A CROW DED RO

12

M.NATION

MELODY

OM WHERE PEO PLE

13

M.NATION

MELODY

GO TO DRINK A WAY THEIR GLOO

14

M.NATION

MELODY

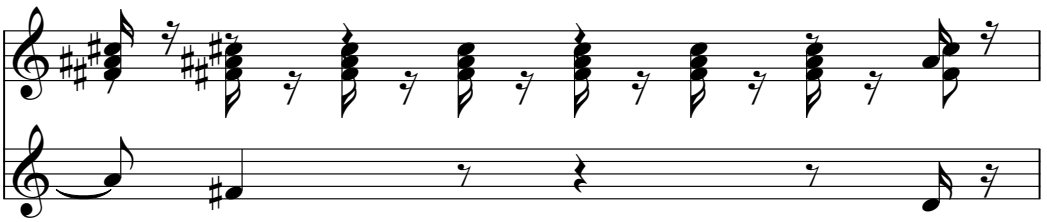

M HE

15

M.NATION

MELODY

SAT ME DOWN AND SO BE GAN

16

M.NATION

MELODY

THE

17

M.NATION

MELODY

STORY OF ACHARM LESSMAN ED U

19

DRUMS

BASS

CLEAN

RIGHT GUI

LEFT GUITAR

MELODY

CA TED THE EX PENS IVE WA

20

DRUMS

BASS

CLEAN

RIGHT GUI

LEFT GUITAR

MELODY

Y HE KNOW'S HIS

21

DRUMS

BASS

CLEAN

RIGHT GUI

LEFT GUITAR

MELODY

CLA RET FROM HIS BEAU JO LA

22

DRUMS

BASS

CLEAN

RIGHT GUI

LEFT GUITAR

MELODY

IS I THINK HE

23

DRUMS

BASS

CLEAN

RIGHT GUI

LEFT GUITAR

MELODY

LIKED TO HAVE BEEN RO NNIE CRAY

24

DRUMS

BASS

OOHS

CLEAN

RIGHT GUI

LEFT GUITAR

MELODY

BUT THEN NATURE DIDNT MAKE HIM THAT

26

DRUMS

BASS

OOHS

CLEAN

RIGHT GUI

LEFT GUITAR

MELODY

WAY HE WENT

27

DRUMS

M.NATION

BASS

OOHS

LEFT GUITAR

MELODY

LA LA LA LA LA LA LA

28

DRUMS

M.NATION

BASS

OOHS

RIGHT GUI

LEFT GUITAR

MELODY

A LA LA

29

DRUMS

M.NATION

BASS

OOHS

LEFT GUITAR

MELODY

LA LA LA LA LA LA LA

30

DRUMS

M. NATION

BASS

OOHS

RIGHT GUI

LEFT GUITAR

MELODY

LA HE THINKS HIS ED

31

DRUMS

BASS

CLEAN

RIGHT GUI

LEFT GUITAR

MELODY

U CA TED HAS THOSE FAM ILY SHARES

33

DRUMS

BASS

OOHS

CLEAN

RIGHT GUI

LEFT GUITAR

MELODY

WILL PRO TECT

34

DRUMS

BASS

OOHS

CLEAN

LEFT GUITAR

MELODY

HIM THAYOU'LL RESPECT HIM HEMOVES IN

36

DRUMS

BASS

OOHS

CLEAN

RIGHT GUI

LEFT GUITAR

MELODY

CIR CLES OF FRIENDS WHOUST PRETEND

38

DRUMS

BASS

OOHS

CLEAN

RIGHT GUI

LEFT GUITAR

MELODY

THAT THEY LIKE

39

DRUMS

BASS

OOHS

CLEAN

LEFT GUITAR

MELODY

HIM HDOES THE SAME TO THEM WHEN YOU

41

DRUMS

BASS

OOHS

RIGHT GUI

LEFT GUITAR

MELODY

PUTT AL TOGETHER HERES A MO DEL OF ACHARMESSAN

43

DRUMS

M.NATION

BASS

OOHS

LEFT GUITAR

MELODY

LA LA LA LA LA LA LA

44

DRUMS

M.NATION

BASS

OOHS

RIGHT GUI

LEFT GUITAR

MELODY

A LA LA

45

DRUMS

M.NATION

BASS

OOHS

LEFT GUITAR

MELODY

LA LA LA LA LA LA LA

46

DRUMS

M.NATION

BASS

OOHS

RIGHT GUI

LEFT GUITAR

MELODY

HE KNOWS THE

47

DRUMS

BASS

OOHS

CLEAN

RIGHT GUI

LEFT GUITAR

MELODY

SWINGERS AND HEIRA VAL RY SAYS HE CAN GET

49

DRUMS

BASS

OOHS

CLEAN

RIGHT GUI

LEFT GUITAR

MELODY

IN AN YWHERE FORFREE I BEGAN

51

DRUMS

BASS

CLEAN

RIGHT GUI

LEFT GUITAR

MELODY

TO GO A LIT TLE CROSS

52

DRUMS

BASS

OOHS

CLEAN

RIGHT GUI

LEFT GUITAR

MELODY

EY ED AND FROM THIS CHARM

53

DRUMS

BASS

OOHS

CLEAN

RIGHT GUI

LEFT GUITAR

MELODY

LESSMANI JUST HAD TO HIDE

55

DRUMS

M.NATION

BASS

OOHS

LEFT GUITAR

MELODY

LA LA LA LA LA LA LA

56

DRUMS

M.NATION

BASS

OOHS

RIGHT GUI

LEFT GUITAR

MELODY

A LA LA

57

DRUMS

M.NATION

BASS

OOHS

LEFT GUITAR

MELODY

LA LA LA LA LA LA LA

58

DRUMS

M.NATION

BASS

OOHS

RIGHT GUI

LEFT GUITAR

MELODY

LA HE TALKS AT SPEED

59

DRUMS

BASS

CLEAN

RIGHT GUI

LEFT GUITAR

MELODY

HEETNOSE BLEEDS HE DOESN'T SEE

61

DRUMS

BASS

OOHS

CLEAN

RIGHT GUI

LEFT GUITAR

MELODY

HIS DAYS ARE TUM

62

DRUMS

BASS

OOHS

CLEAN

LEFT GUITAR

MELODY

BLING DOWN UPON HIM YES HE TRIES

64

DRUMS

BASS

OOHS

CLEAN

RIGHT GUI

LEFT GUITAR

MELODY

SOHARD TOPLEASE HE'SUST SO KEEN

66

DRUMS

BASS

OOHS

CLEAN

RIGHT GUI

LEFT GUITAR

MELODY

FOR YOU TO LIST

67

DRUMS

BASS

OOHS

CLEAN

LEFT GUITAR

MELODY

EN WHENNO ONE'S LIST EN ING AMIENYOU

69

DRUMS

BASS

RIGHT GUI

LEFT GUITAR

BRASS

MELODY

PUTIT ALTOGETHERHERES MO DEL OF ACHARMLESSMAN

71

DRUMS

M.NATION

BASS

CLEAN

RIGHT GUI

LEFT GUITAR

BRASS

MELODY

Detailed description of measures 71-72 (measures 1-8):

72

DRUMS

M.NATION

BASS

CLEAN

RIGHT GUI

LEFT GUITAR

BRASS

Detailed description of measures 72-73 (measures 9-16):

73

DRUMS

M.NATION

BASS

CLEAN

RIGHT GUI

LEFT GUITAR

BRASS

74

DRUMS

M.NATION

BASS

CLEAN

RIGHT GUI

LEFT GUITAR

BRASS

75

DRUMS

BASS

CLEAN

RIGHT GUI

LEFT GUITAR

BRASS

76

DRUMS

BASS

CLEAN

RIGHT GUI

LEFT GUITAR

BRASS

77

DRUMS

BASS

CLEAN

RIGHT GUI

LEFT GUITAR

BRASS

MELODY

HE HINKS ED

79

DRUMS

BASS

CLEAN

RIGHT GUI

LEFT GUITAR

MELODY

U CA TED HAS THOSE FAM ILY SHARES

81

DRUMS

BASS

OOHS

CLEAN

RIGHT GUI

LEFT GUITAR

MELODY

WILL PRO TECT

82

DRUMS

BASS

OOHS

CLEAN

LEFT GUITAR

MELODY

HIM THADU'LLRESPECT HIM YET HE TRIES

84

DRUMS

BASS

OOHS

CLEAN

RIGHT GUI

LEFT GUITAR

MELODY

SO HARD TO PLEASE HE'S JUST SO KEEN

86

DRUMS

BASS

OOHS

CLEAN

RIGHT GUI

LEFT GUITAR

MELODY

FOR YOU TO LIST

87

DRUMS

BASS

OOHS

CLEAN

LEFT GUITAR

MELODY

EN WHENNO ONE'S LIST EN ING AMBENYOU

89

DRUMS

BASS

OOHS

RIGHT GUI

LEFT GUITAR

MELODY

PUTT AL TOGETHERHERESA MO DEL OF ACHARMESSAN

91

DRUMS

M.NATION

BASS

OOHS

LEFT GUITAR

MELODY

LA LA LA LA LA LA LA

92

DRUMS

M.NATION

BASS

OOHS

RIGHT GUI

LEFT GUITAR

MELODY

A LA LA

93

DRUMS

M.NATION

BASS

OOHS

LEFT GUITAR

MELODY

LA LA LA LA LA LA LA

94

DRUMS

M.NATION

BASS

OOHS

RIGHT GUI

LEFT GUITAR

MELODY

LA

95

DRUMS

M.NATION

BASS

OOHS

LEFT GUITAR

MELODY

LA LA LA LA LA LA LA

96

DRUMS

M.NATION

BASS

OOHS

RIGHT GUI

LEFT GUITAR

MELODY

A LA LA MIDI

97

DRUMS

M.NATION

BASS

OOHS

LEFT GUITAR

BRASS

MELODY

99

DRUMS

M.NATION

BASS

OOHS

RIGHT GUI

LEFT GUITAR

BRASS

MELODY

Blur - Charmless Man

DRUMS

♩ = 117,999901

2

7

12

22

26

30

34

38

42

46

V.S.

DRUMS

50

54

58

62

66

70

74

78

82

86

90

DRUMS

3

94

98

♩ = 117,999901

10

12

14

16

18

8

28

30

12

43

45

46

8

55

57

59

72

74

91

93

95

97

Blur - Charmless Man

BASS

♩ = 117,999901

3

7

11

20

22

24

27

30

34

38

V.S.

♩ = 117,999901

5 15

24

27

30 2

36

40

43

46

52

55

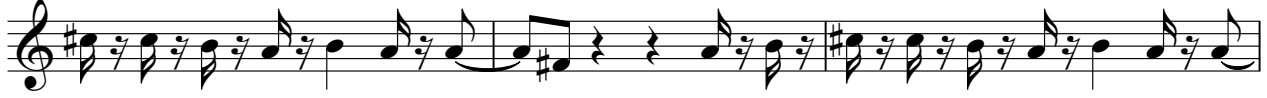

58

64

68

84

88

91

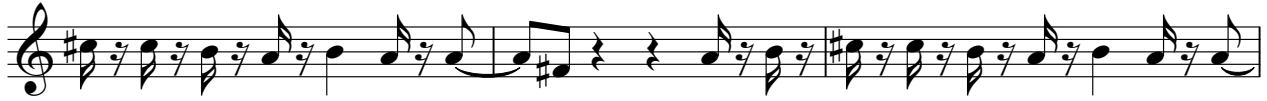

94

97

CLEAN

Blur - Charmless Man

♩ = 117,999901

64

67

73

77

80

84

87

89

RIGHT GUI

Blur - Charmless Man

♩ = 117,999901

2

7 2 8

19

22

26

31 2

36 2

41

46

49

52

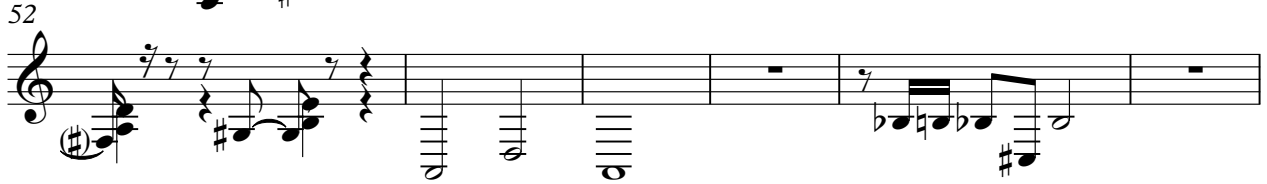

58

62

69

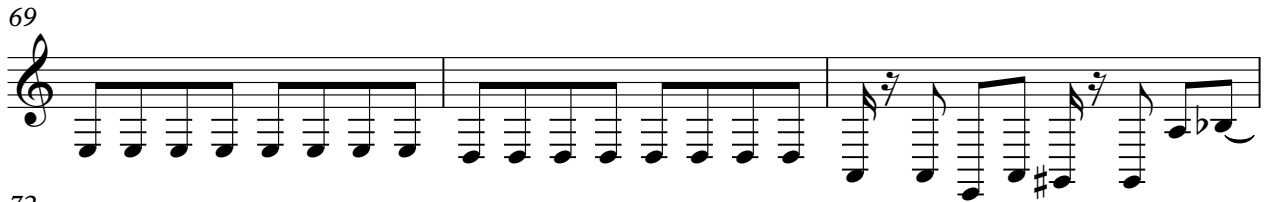

72

75

80

85

RIGHT GUI

90

95

Blur - Charmless Man

LEFT GUITAR

♩ = 117,999901

3

6

9

21

26

31

34

37

40

43

V.S.

85

88

91

95

98

BRASS

Blur - Charmless Man

♩ = 117,999901

69

73

76

79

18

Blur - Charmless Man

MELODY

♩ = 117,999901

8

I METHIM IN A CROWEDRO

12

OM WHEREPEOPLE GO TORINIA WAYHEIBOO M HE

15

SAT ME DOWN AND SO BE GAN THE STORY OFACHARLESSMAN

18

ED U CA TED THE EX PENS IVE WA Y HE KNOW'S HIS

21

CLA RET FROM HIS BEAU JO LA IS I THINK HE

23

LIKED TO HAVE BEEN RO NNIE CRAY BUT THEN

25

NATUREDIDNTMAKEHIMTHAT WAY HWENT LA LA LA LA LA LA LA

28

A LA LA LA LA LA LA LA LA LA HEHINKISED

31

U CA TED HAS THOSE FAM ILY SHARES WILL PRO TECT

34

HIMYOU'REBECT HIMMOVESIN CIR CLES OFFRIENDS WHOOSTPRETEND V.S.

38

THATHEMIKE HIM HE DOESTHAME TOTHEM ANWHENYOU

41

PUTTAITGETHERIERESMO DELOF ACHARISSAN LA LA LA LA LA LA LA

44

A LA LA LA LA LA LA LA LA LA HENOWSHE

47

SWINGERSANDEIRCAVAL RY SAYSHEANGET IN AN YWHERORFREE

50

I BE GAN TO GO A LIT TLE CROSS

52

EY ED ANDBROMHISHARM LESSANI JUST HAD TO HIDE

55

LA LA LA LA LA LA LA A LA LA LA LA LA LA LA LA

58

LA HETALKSATSPEED HGENOSBLEEDS HE DOESN'T SEE

61

HISDAYS ARETUM BLING DOWNUPON HIM YES HETRIES

64

SOHARDTOLEASE HE'SJUSTSKEEN FOR YOU TO LIST

67

ENWHENNO ONE'S LIST ENING ANDIENYOU PUTTALTGETHERHERES MO

70

DELOF ACHARMISSAN HEHINKISED

79

U CA TED HAS THOSE FAM ILY SHARES WILL PRO TECT

82

HIMTHAYOULRESPECT HIM YET HETRIES SOHARDTOLEASE

85

HE'SJUSTSKEEN FOR YOU TO LIST ENWHENNO ONE'S LIST

88

ENING ANDIENYOU PUTTALTGETHERHERES MO DELOF ACHARMISSAN

91

LA LA LA LA LA LA LA A LA LA LA LA LA LA LA LA LA

94

LA LA LA LA LA LA LA A LA LAMIDI

97

NATION