

Orbinson Roy - Petty Paper

♩ = 80,000000

DRUMS

PIANO

GUITAR ARPEGGIO

GUITAR STRUM

BASS

PAD

PIANO/MELODY

♩ = 80,000000

11

DRUMS

PIANO

GUITAR ARPEGGIO

GUITAR STRUM

BASS

PAD

PIANO/MELODY

14

DRUMS

PIANO

GUITAR ARPEGGIO

GUITAR STRUM

BASS

PAD

PIANO/MELODY

22

DRUMS

PIANO

GUITAR ARPEGGIO

GUITAR STRUM

BASS

PAD

PIANO/MELODY

25

DRUMS

PIANO

GUITAR ARPEGGIO

GUITAR STRUM

BASS

PAD

PIANO/MELODY

28

DRUMS

PIANO

GUITAR ARPEGGIO

GUITAR STRUM

BASS

PAD

PIANO/MELODY

31

DRUMS

PIANO

GUITAR ARPEGGIO

GUITAR STRUM

BASS

PAD

PIANO/MELODY

34

DRUMS

PIANO

GUITAR ARPEGGIO

GUITAR STRUM

BASS

PAD

PIANO/MELODY

37

DRUMS

PIANO

GUITAR ARPEGGIO

GUITAR STRUM

BASS

PAD

STRINGS

PIANO/MELODY

39

DRUMS

PIANO

GUITAR ARPEGGIO

GUITAR STRUM

BASS

PAD

STRINGS

PIANO/MELODY

42

DRUMS

PIANO

GUITAR ARPEGGIO

GUITAR STRUM

BASS

PAD

PIANO/MELODY

45 9

DRUMS

PIANO

GUITAR ARPEGGIO

GUITAR STRUM

BASS

PAD

PIANO/MELODY

48 6

DRUMS

PIANO

GUITAR ARPEGGIO

GUITAR STRUM

BASS

PAD

PIANO/MELODY

51

DRUMS

PIANO

GUITAR ARPEGGIO

GUITAR STRUM

E. GUIT

BASS

PAD

PIANO/MELODY

55

DRUMS

PIANO

GUITAR ARPEGGIO

GUITAR STRUM

E. GUIT

BASS

PAD

58 6 3 6 3 6 3 11

DRUMS

PIANO

GUITAR ARPEGGIO

GUITAR STRUM

E. GUIT

BASS

PAD

61 6 3 6 3 6 3

DRUMS

PIANO

GUITAR ARPEGGIO

GUITAR STRUM

E. GUIT

BASS

PAD

64

DRUMS

PIANO

GUITAR ARPEGGIO

GUITAR STRUM

E. GUIT

BASS

PAD

67

DRUMS

PIANO

GUITAR ARPEGGIO

GUITAR STRUM

E. GUIT

BASS

PAD

69 6 3 6 3 13

DRUMS

PIANO

GUITAR ARPEGGIO

GUITAR STRUM

E. GUIT

BASS

PAD

STRINGS

PIANO/MELODY

71

DRUMS

PIANO

GUITAR ARPEGGIO

GUITAR STRUM

BASS

PAD

STRINGS

PIANO/MELODY

74

DRUMS

PIANO

GUITAR ARPEGGIO

GUITAR STRUM

BASS

PAD

PIANO/MELODY

77 15

DRUMS

PIANO

GUITAR ARPEGGIO

GUITAR STRUM

BASS

PAD

PIANO/MELODY

80

DRUMS

PIANO

GUITAR ARPEGGIO

GUITAR STRUM

BASS

PAD

PIANO/MELODY

83

DRUMS

PIANO

GUITAR ARPEGGIO

GUITAR STRUM

BASS

PAD

PIANO/MELODY

87

DRUMS

PIANO

GUITAR ARPEGGIO

GUITAR STRUM

BASS

PAD

PIANO/MELODY

♩ = 7# 6# 5# 4# 3# 2# 1# 0 0 0 0 7 6

89

DRUMS

PIANO

GUITAR ARPEGGIO

GUITAR STRUM

BASS

Bass line for measures 89-92. Measure 89 has a quarter note. Measure 90 has a quarter note. Measure 91 has a quarter note. Measure 92 has a sustained note.

PAD

Pad for measures 89-92. Measure 89 has a quarter note chord. Measure 90 has a quarter note chord. Measure 91 has a quarter note chord. Measure 92 has a sustained chord.

PIANO/MELODY

♩ = 7# 6# 5# 4# 3# 2# 1# 0 0 0 0 7 6

DRUMS

Orbinson Roy - Petty Paper

♩ = 80,000000

6 3 6 3 6 3 6 3

6 3 6 3 6 3 6 3

9 6 3 6 3 6 3 6 3

12 6 3 6 3 6 3 6 3

15 6 3 6 3 6 3 6 3

18 6 3 6 3 6 3 6 3

21 6 3 6 3 6 3 6 3

24 6 3 6 3 6 3 6 3

27 6 3 6 3 6 3 6 3

30 6 3 6 3 6 3 6 3

3 3

V.S.

2

DRUMS

33

36

39

43

46

49

53

56

59

62

65 **DRUMS**

6 3 6 3 6 3 3

68

6 3 6 3 6 3

71

6 3 6 3 6 3 6 3

75

6 3 6 3 6 3

78

6 3 6 3 6 3

81

6 3 6 3 6 3 6 3

85

6 3 6 3 6 3

88

6 3 6 3 6 3 2

PIANO

Orbinson Roy - Petty Paper

♩ = 80,000000

8

14

20

25

31

V.S.

37

42

47

53

59

65

71

76

82

87

GUITAR ARPEGGIO

Orbinson Roy - Petty Paper

$\text{♩} = 80,000000$

V.S.

GUITAR ARPEGGIO

GUITAR ARPEGGIO

82

86

89

GUITAR STRUM

Orbinson Roy - Petty Paper

♩ = 80,000000

9

17

25

33

41

49

57

65

73

V.S.

♩ = 80,000000

52

57

64

69

18

3

BASS

Orbinson Roy - Petty Paper

♩ = 80,000000

12

23

34

45

56

67

78

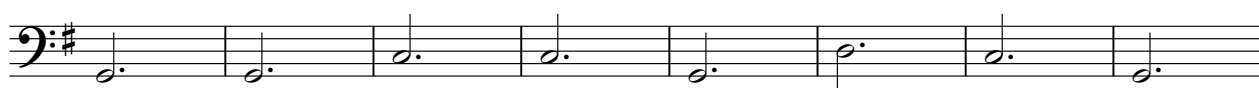

86

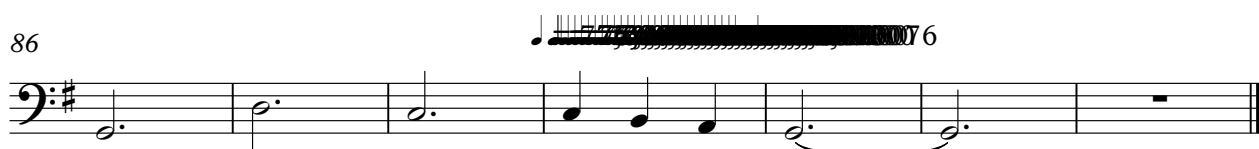

♩ = 80,000000

STRINGS

Orbinson Roy - Petty Paper

♩ = 80,000000

36

6 6 3

40

29

6 6 3

70

17

3

17 3

PIANO/MELODY

Orbinson Roy - Petty Paper

♩ = 80,000000

6

11

15

20

26

30

34

38

42

V.S.

2

PIANO/MELODY

46

50

69

73

77

82

87