

Orbinson Roy - You Got It

$\text{♩} = 120,000000$

10

Drums

Acoustic Steel Gtr

E-Bass

Organ (melody)

Measures 10-12. Drums: Snare and hi-hat pattern. Acoustic Steel Gtr: Chords in G major. E-Bass: Bass line in G major. Organ (melody): Single notes in G major.

13

Drums

Acoustic Steel Gtr

E-Bass

Organ (melody)

Measures 13-15. Drums: Snare and hi-hat pattern. Acoustic Steel Gtr: Chords in G major. E-Bass: Bass line in G major. Organ (melody): Single notes in G major.

16

Drums

Acoustic Steel Gtr

E-Bass

Organ (melody)

Measures 16-18. Drums: Snare and hi-hat pattern. Acoustic Steel Gtr: Chords in G major. E-Bass: Bass line in G major. Organ (melody): Single notes in G major.

19

Drums

Acoustic Steel Gtr

E-Bass

Organ (melody)

22

Drums

Acoustic Steel Gtr

E-Bass

Organ (melody)

25

Drums

Acoustic Steel Gtr

E-Bass

Organ (melody)

28

Drums

Acoustic Steel Gtr

E-Bass

Organ (melody)

31

Drums

Acoustic Steel Gtr

E-Bass

Organ (melody)

33

Drums

Acoustic Steel Gtr

E-Bass

Organ (melody)

36

Drums

Acoustic Steel Gtr

E-Bass

Organ (melody)

Measures 36-38. Drums: Snare and hi-hat patterns. Acoustic Steel Gtr: Chords and arpeggios. E-Bass: Bass line with a 7th fret bend. Organ (melody): Single notes in a descending line.

39

Drums

Acoustic Steel Gtr

E-Bass

Organ (melody)

Measures 39-41. Drums: Snare and hi-hat patterns. Acoustic Steel Gtr: Chords and arpeggios. E-Bass: Bass line with a 7th fret bend. Organ (melody): Single notes in a descending line.

42

Drums

Acoustic Steel Gtr

E-Bass

Organ (melody)

Measures 42-44. Drums: Snare and hi-hat patterns. Acoustic Steel Gtr: Chords and arpeggios. E-Bass: Bass line with a 7th fret bend. Organ (melody): Single notes in a descending line.

45

Drums

Acoustic Steel Gtr

E-Bass

Organ (melody)

48

Drums

Acoustic Steel Gtr

E-Bass

Organ (melody)

51

Drums

Acoustic Steel Gtr

E-Bass

Organ (melody)

54

Drums

Acoustic Steel Gtr

E-Bass

Organ (melody)

57

Drums

Acoustic Steel Gtr

E-Bass

Organ (melody)

60

Drums

Acoustic Steel Gtr

E-Bass

Organ (melody)

63

Drums

Acoustic Steel Gtr

E-Bass

Organ (melody)

66

Drums

Acoustic Steel Gtr

E-Bass

Organ (melody)

69

Drums

Acoustic Steel Gtr

E-Bass

Organ (melody)

72

Drums

Acoustic Steel Gtr

E-Bass

Organ (melody)

75

Drums

Acoustic Steel Gtr

E-Bass

Organ (melody)

77

Drums

Acoustic Steel Gtr

E-Bass

Organ (melody)

Orbinson Roy - You Got It

Drums

♩ = 120,000000

5

9

13

17

21

25

29

33

37

V.S.

Drums

41

45

49

53

57

61

65

70

74

76

♩ = 120,000000

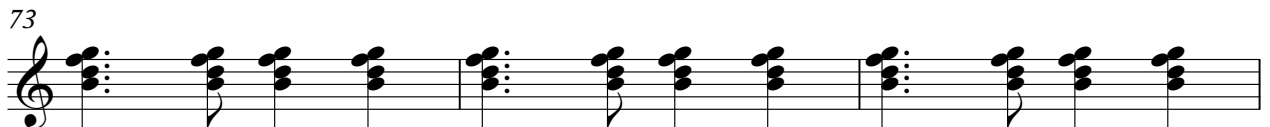
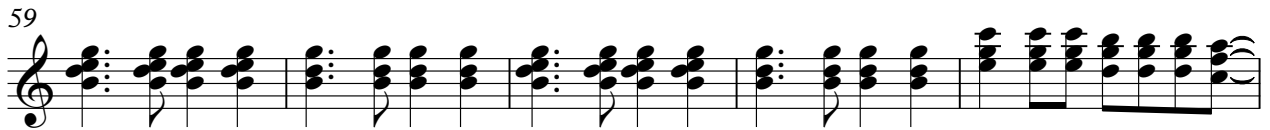

Orbinson Roy - You Got It

E-Bass

♩ = 120,000000

V.S.

45

50

54

58

62

66

70

74

76

Organ (melody)

Orbinson Roy - You Got It

♩ = 120,000000
8

14

20

26

31

37

43

49

54

v.s.

Organ (melody)

59

63

67

72

75
