

Orchestra Casadei - Ciao Mare

♩ = 212,000656

Clarinet in Bb

Alto Saxophone

Percussion

Electric Guitar

Acoustic Bass

Bandoneon

Tape Sampler Keyboard [Brass]

♩ = 212,000656

Viola

Solo

4

Cl.

Alto Sax.

Perc.

E. Gtr.

A. Bass

Band.

Tape Smp. Brs

Vla.

7

Cl.

Alto Sax.

Perc.

E. Gtr.

A. Bass

Band.

Tape Smp. Brs

Vla.

12

Cl. 3

Alto Sax.

Perc.

E. Gtr.

A. Bass

Band.

Vla.

Solo

16

Perc.

E. Gtr.

A. Bass

Vla.

Solo

20

Perc.

E. Gtr.

A. Bass

Vla.

Solo

24

Perc.

E. Gtr.

A. Bass

Vla.

Solo

28

Perc.

E. Gtr.

A. Bass

Vla.

Solo

32

Perc.

E. Gtr.

A. Bass

Vla.

Solo

35

Cl.

Alto Sax.

Perc.

E. Gtr.

A. Bass

Band.

Vla.

Solo

38

Cl.
Alto Sax.
Perc.
E. Gtr.
A. Bass
Band.
Vla.
Solo

41

Cl.
Perc.
E. Gtr.
A. Bass
Band.
Vla.
Solo

44

Cl.
Alto Sax.
Perc.
E. Gtr.
A. Bass
Band.
Vla.
Solo

47

Cl.
Perc.
E. Gtr.
A. Bass
Solo

49

Cl. Perc. E. Gtr. A. Bass Solo

51

Cl. Alto Sax. Perc. E. Gtr. A. Bass Band. Vla. Solo

53

Cl.
Perc.
E. Gtr.
A. Bass
Band.
Vla.
Solo

56

Cl.
Alto Sax.
Perc.
E. Gtr.
A. Bass
Band.
Vla.
Solo

59

Cl. Perc. E. Gtr. A. Bass Solo

61

Cl. Perc. E. Gtr. A. Bass Solo

63

Cl.
Alto Sax.
Perc.
E. Gtr.
A. Bass
Vla.
Solo

66

Cl.
Alto Sax.
Perc.
E. Gtr.
A. Bass
Vla.
Solo

69

Cl.
Alto Sax.
Perc.
E. Gtr.
A. Bass
Vla.
Solo

72

Cl.
Alto Sax.
Perc.
E. Gtr.
A. Bass
Band.
Vla.
Solo

75

Cl.

Alto Sax.

Perc.

E. Gtr.

A. Bass

Band.

Vla.

Solo

78

Cl.

Alto Sax.

Perc.

E. Gtr.

A. Bass

Band.

Vla.

Solo

81

Cl.

Alto Sax.

Perc.

E. Gtr.

A. Bass

Band.

Vla.

Solo

84

Cl.

Perc.

E. Gtr.

A. Bass

Solo

86

Cl.
Alto Sax.
Perc.
E. Gtr.
A. Bass
Band.
Solo

89

Cl.
Alto Sax.
Perc.
E. Gtr.
A. Bass
Band.
Tape Smp. Brs
Vla.

92

Cl.

Alto Sax.

Perc.

E. Gtr.

A. Bass

Band.

Tape Smp. Brs

Vla.

94

Cl.

Alto Sax.

Perc.

E. Gtr.

A. Bass

Band.

Tape Smp. Brs

96

Cl.

Alto Sax.

Perc.

E. Gtr.

A. Bass

Band.

Tape Smp. Brs

Vla.

99

Cl.

Alto Sax.

Perc.

E. Gtr.

A. Bass

Band.

Vla.

Solo

103

Perc.

E. Gtr.

A. Bass

Vla.

Solo

107

Perc.

E. Gtr.

A. Bass

Vla.

Solo

111

Cl.

Alto Sax.

Perc.

E. Gtr.

A. Bass

Band.

Vla.

Solo

114

Cl.

Alto Sax.

Perc.

E. Gtr.

A. Bass

Band.

Vla.

Solo

117

Cl.

Alto Sax.

Perc.

E. Gtr.

A. Bass

Band.

Vla.

Solo

120

Cl.

Perc.

E. Gtr.

A. Bass

Solo

122

Cl. Perc. E. Gtr. A. Bass Solo

124

Cl. Alto Sax. Perc. E. Gtr. A. Bass Solo

126

Cl.

Alto Sax.

Perc.

E. Gtr.

A. Bass

Band.

Vla.

Solo

129

Cl.

Alto Sax.

Perc.

E. Gtr.

A. Bass

Band.

Vla.

Solo

132

Cl.

Perc.

E. Gtr.

A. Bass

Solo

135

Cl. Perc. E. Gtr. A. Bass Solo

138

Cl. Alto Sax. Perc. E. Gtr. A. Bass Vla. Solo

141

Cl.
Alto Sax.
Perc.
E. Gtr.
A. Bass
Vla.
Solo

144

Cl.
Alto Sax.
Perc.
E. Gtr.
A. Bass
Vla.
Solo

147

Cl.

Alto Sax.

Perc.

E. Gtr.

A. Bass

Band.

Vla.

Solo

150

Cl.

Alto Sax.

Perc.

E. Gtr.

A. Bass

Band.

Vla.

Solo

153

Cl.

Alto Sax.

Perc.

E. Gtr.

A. Bass

Band.

Vla.

Solo

156

Cl.

Alto Sax.

Perc.

E. Gtr.

A. Bass

Band.

Vla.

Solo

159

Cl.

Alto Sax.

Perc.

E. Gtr.

A. Bass

Band.

Vla.

Solo

161

Cl.

Alto Sax.

Perc.

E. Gtr.

A. Bass

Band.

Vla.

Solo

Orchestra Casadei - Ciao Mare

Clarinet in B \flat

$\text{♩} = 212,000656$

2

5

8

10

13

22

38

41

46

49

86 

89 

92 

94 

97 

101 

113 

117 

121 

124 

V.S.

Orchestra Casadei - Ciao Mare

Alto Saxophone

♩ = 212,000656

8

14 **22**

39 **3**

45 **4**

52 **3**

57 **6**

66

71

74 **3**

Alto Saxophone

80 

88 

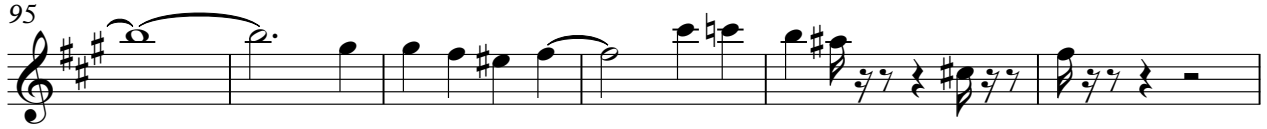
95 

101 

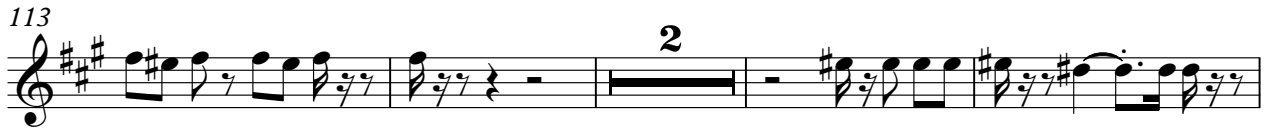
113 

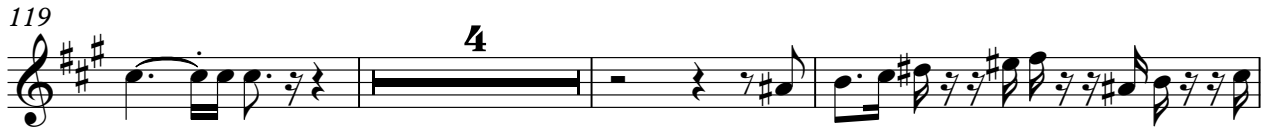
119 

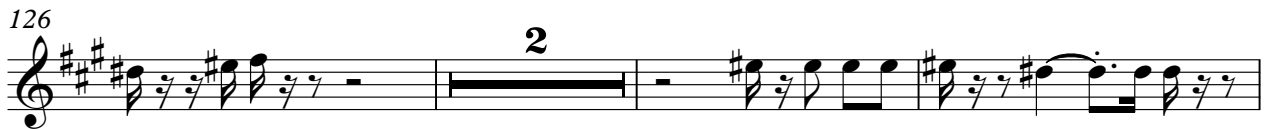
126 

131 

140 

144 

148

153

158

161

Orchestra Casadei - Ciao Mare

Percussion

♩ = 212,000656

2

8

14

20

26

32

38

43

48

54

V.S.

59

65

69

73

77

82

88

94

100

106

111

116

121

127

132

138

142

146

150

155

V.S.

4

Percussion

160

Electric Guitar

Orchestra Casadei - Ciao Mare

♩ = 212,000656

2

6

10

14

2

19

23

25

2

29

33

37

40

44

48

52

56

60

64

140

143

146

149

152

156

160

Orchestra Casadei - Ciao Mare

Acoustic Bass

♩ = 212,000656

V.S.

160

Bandoneon

Orchestra Casadei - Ciao Mare

♩ = 212,000656

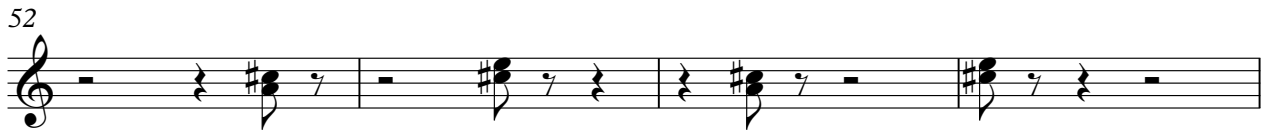

73

76

80

88

95

101

113

117

127

132

15

149

Tape Sampler Keyboard [Brass] Orchestra Casadei - Ciao Mare

♩ = 212,000656

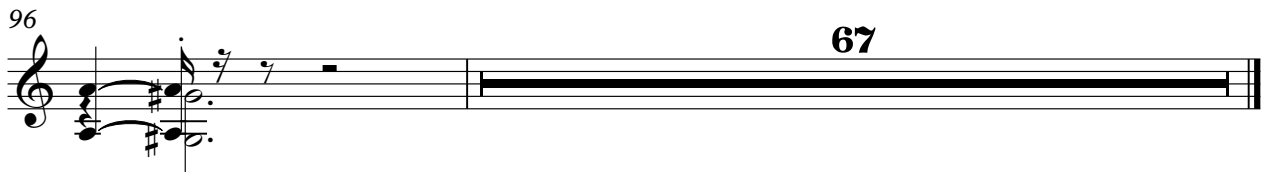
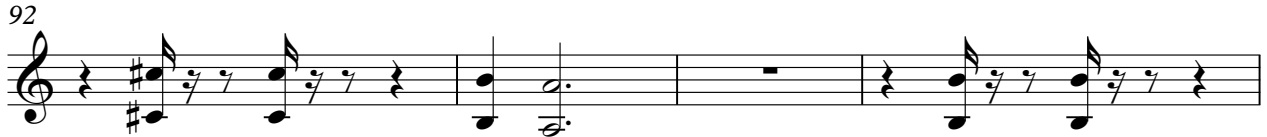

Orchestra Casadei - Ciao Mare

Viola

♩ = 212,000656

3

10

16

23

30

37

40

44

52

56

5

5

2

64

Viola

72

76

80

90

98

105

111

114

119

129

Viola

6

139

147

150

155

160

162

Orchestra Casadei - Ciao Mare

Solo

♩ = 212,000656

13

18

24

30

36

42

48

53

