

Orchestral Manoeuvres in the Dark - Dream Of Me

♩ = 97,001053

Musical score for the first system of 'Dream Of Me'. The score is in 4/4 time and features the following instruments and parts:

- DRUMS**: Drum set with a steady eighth-note pattern.
- JAZZ GTR**: Jazz guitar, mostly silent.
- OVERDRIVE**: Overdrive guitar, mostly silent.
- NYLON GTR**: Nylon guitar, mostly silent.
- FINGERDBAS**: Fingered bass, mostly silent.
- CHOIR AAHS**: Choir 'Aahs', mostly silent.
- CELESTA**: Celesta, mostly silent.
- SYN BASS 1**: Synthesizer bass, playing a rhythmic eighth-note pattern.
- #E.PIANO 3**: Electric piano, playing a sustained chord.
- SLOWSTRING**: Slow strings, playing a sustained chord.
- SYN STR 1**: Synthesizer strings, playing a sustained chord.
- SYN STR 2**: Synthesizer strings, playing a sustained chord.
- BASS&LEAD**: Bass and lead, mostly silent.
- SWEEP PAD**: Sweep pad, mostly silent.

The tempo is marked as ♩ = 97,001053.

♩ = 97,001053

Musical score for the second system of 'Dream Of Me'. The score is in 4/4 time and features the following instruments and parts:

- DRUMS**: Drum set with a steady eighth-note pattern.
- SYN BASS 1**: Synthesizer bass, playing a rhythmic eighth-note pattern.
- SLOWSTRING**: Slow strings, playing a sustained chord.
- SYN STR 1**: Synthesizer strings, playing a sustained chord.

The tempo is marked as ♩ = 97,001053.

7

10

DRUMS

SYN BASS 1

SLOWSTRING

SYN STR 1

12

DRUMS

SYN BASS 1

SLOWSTRING

SYN STR 1

STRINGS

13

DRUMS

OVERDRIVE

FINGERDBAS

CHOIR AAHS

SYN BASS 1

#E.PIANO 3

SLOWSTRING

SYN STR 1

16

DRUMS

OVERDRIVE

FINGERDBAS

CHOIR AAHS

SYN BASS 1

#E.PIANO 3

SLOWSTRING

SYN STR 1

18

DRUMS

OVERDRIVE

FINGERDBAS

CHOIR AAHS

SYN BASS 1

#E.PIANO 3

SLOWSTRING

SYN STR 1

20

DRUMS
JAZZ GTR
OVERDRIVE
FINGERDBAS
CHOIR AAHS
SYN BASS 1
#E.PIANO 3
SLOWSTRING
SYN STR 1

22

DRUMS
JAZZ GTR
OVERDRIVE
FINGERDBAS
SYN BASS 1
#E.PIANO 3
SLOWSTRING
SYN STR 1

24

DRUMS

JAZZ GTR

OVERDRIVE

FINGERDBAS

SYN BASS 1

#E.PIANO 3

SLOWSTRING

SYN STR 1

26

DRUMS

JAZZ GTR

OVERDRIVE

FINGERDBAS

SYN BASS 1

#E.PIANO 3

SLOWSTRING

SYN STR 1

28

DRUMS

JAZZ GTR

OVERDRIVE

FINGERDBAS

CHOIR AAHS

SYN BASS 1

#E.PIANO 3

SLOWSTRING

SYN STR 1

30

DRUMS

JAZZ GTR

OVERDRIVE

FINGERDBAS

CHOIR AAHS

SYN BASS 1

#E.PIANO 3

SLOWSTRING

SYN STR 1

32

DRUMS

JAZZ GTR

OVERDRIVE

FINGERDBAS

CHOIR AAHS

SYN BASS 1

#E.PIANO 3

SLOWSTRING

SYN STR 1

34

DRUMS

JAZZ GTR

OVERDRIVE

FINGERDBAS

CHOIR AAHS

SYN BASS 1

#E.PIANO 3

SLOWSTRING

SYN STR 1

36

DRUMS
JAZZ GTR
OVERDRIVE
FINGERDBAS
CHOIR AAHS
SYN BASS 1
#E.PIANO 3
SLOWSTRING
SYN STR 1

38

DRUMS
JAZZ GTR
OVERDRIVE
FINGERDBAS
SYN BASS 1
#E.PIANO 3
SLOWSTRING
SYN STR 1

40

DRUMS

JAZZ GTR

OVERDRIVE

FINGERDBAS

SYN BASS 1

#E.PIANO 3

SLOWSTRING

SYN STR 1

42

DRUMS

JAZZ GTR

OVERDRIVE

FINGERDBAS

SYN BASS 1

#E.PIANO 3

SLOWSTRING

SYN STR 1

44

DRUMS
JAZZ GTR
OVERDRIVE
FINGERDBAS
CHOIR AAHS
SYN BASS 1
#E.PIANO 3
SLOWSTRING
SYN STR 1

46

DRUMS
JAZZ GTR
OVERDRIVE
FINGERDBAS
CHOIR AAHS
SYN BASS 1
#E.PIANO 3
SLOWSTRING
SYN STR 1

48

DRUMS
JAZZ GTR
OVERDRIVE
FINGERDBAS
CHOIR AAHS
SYN BASS 1
#E.PIANO 3
SLOWSTRING
SYN STR 1

50

DRUMS
JAZZ GTR
OVERDRIVE
FINGERDBAS
CHOIR AAHS
SYN BASS 1
#E.PIANO 3
SLOWSTRING
SYN STR 1

52

DRUMS
JAZZ GTR
OVERDRIVE
FINGERDBAS
CHOIR AAHS
SYN BASS 1
#E.PIANO 3
SLOWSTRING
SYN STR 1
SWEEP PAD

56

DRUMS
CELESTA
SYN STR 2
SWEEP PAD

60

DRUMS
CELESTA
SYN STR 2
SWEEP PAD
STRINGS

61

DRUMS
OVERDRIVE
FINGERDBAS
CELESTA
SYN BASS 1
#E.PIANO 3
SLOWSTRING
SYN STR 1
BASS&LEAD

63

DRUMS
OVERDRIVE
NYLON GTR
FINGERDBAS
SYN BASS 1
#E.PIANO 3
SLOWSTRING
SYN STR 1
BASS&LEAD

65

DRUMS

OVERDRIVE

NYLON GTR

FINGERDBAS

SYN BASS 1

#E.PIANO 3

SLOWSTRING

SYN STR 1

BASS&LEAD

67

DRUMS

JAZZ GTR

OVERDRIVE

NYLON GTR

FINGERDBAS

SYN BASS 1

#E.PIANO 3

SLOWSTRING

SYN STR 1

BASS&LEAD

69

DRUMS
JAZZ GTR
OVERDRIVE
FINGERDBAS
SYN BASS 1
#E.PIANO 3
SLOWSTRING
SYN STR 1

71

DRUMS
JAZZ GTR
OVERDRIVE
FINGERDBAS
SYN BASS 1
#E.PIANO 3
SLOWSTRING
SYN STR 1

73

DRUMS
JAZZ GTR
OVERDRIVE
FINGERDBAS
CHOIR AAHS
SYN BASS 1
#E.PIANO 3
SLOWSTRING
SYN STR 1

75

DRUMS
JAZZ GTR
OVERDRIVE
FINGERDBAS
CHOIR AAHS
SYN BASS 1
#E.PIANO 3
SLOWSTRING
SYN STR 1

77

DRUMS
JAZZ GTR
OVERDRIVE
FINGERDBAS
CHOIR AAHS
SYN BASS 1
#E.PIANO 3
SLOWSTRING
SYN STR 1

80

DRUMS
JAZZ GTR
OVERDRIVE
FINGERDBAS
CHOIR AAHS
SYN BASS 1
#E.PIANO 3
SLOWSTRING
SYN STR 1

83

DRUMS
JAZZ GTR
OVERDRIVE
FINGERDBAS
CHOIR AAHS
SYN BASS 1
#E.PIANO 3
SLOWSTRING
SYN STR 1

86

DRUMS
JAZZ GTR
OVERDRIVE
FINGERDBAS
CHOIR AAHS
SYN BASS 1
#E.PIANO 3
SLOWSTRING
SYN STR 1

89

DRUMS

JAZZ GTR

OVERDRIVE

FINGERDBAS

CHOIR AAHS

SYN BASS 1

#E.PIANO 3

SLOWSTRING

SYN STR 1

92

DRUMS

JAZZ GTR

OVERDRIVE

FINGERDBAS

CHOIR AAHS

SYN BASS 1

#E.PIANO 3

SLOWSTRING

SYN STR 1

95

DRUMS
JAZZ GTR
OVERDRIVE
FINGERDBAS
CHOIR AAHS
SYN BASS 1
#E.PIANO 3
SLOWSTRING
SYN STR 1

98

DRUMS
JAZZ GTR
OVERDRIVE
FINGERDBAS
CHOIR AAHS
SYN BASS 1
#E.PIANO 3
SLOWSTRING
SYN STR 1

101

DRUMS

JAZZ GTR

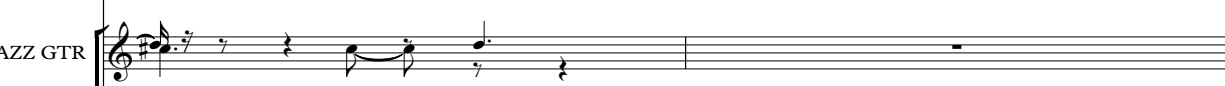

FINGERDBAS

CHOIR AAHS

SLOWSTRING

SWEEP PAD

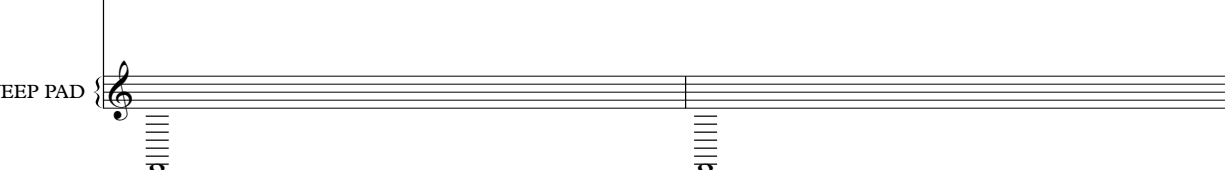

103

DRUMS

JAZZ GTR

OVERDRIVE

NYLON GTR

FINGERDBAS

CHOIR AAHS

CELESTA

SYN BASS 1

#E.PIANO 3

SLOWSTRING

SYN STR 1

SYN STR 2

BASS&LEAD

SWEEP PAD

STRINGS

DRUMS

Orchestral Manoeuvres in the Dark - Dream Of Me

♩ = 97,001053

2

6

8

10

12

14

16

18

20

22

V.S.

DRUMS

24

26

28

30

32

34

36

38

40

42

DRUMS

44

46

48

50

52

54

57

60

62

64

V.S.

DRUMS

66

68

70

72

74

76

78

80

82

84

DRUMS

86

88

90

92

94

96

98

100

102

104

2

♩ = 97,001053

17

22

25

28

31

34

37

41

45

48

51 14

68

72

75

78

81

84

87

90

93

96

99

101

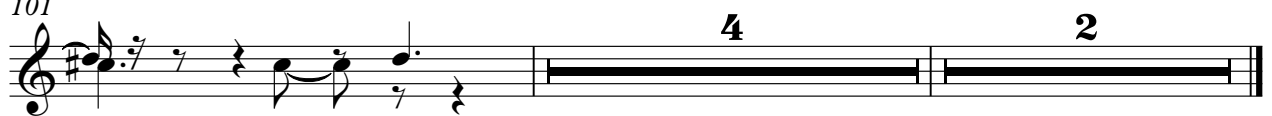

OVERDRIVE

Orchestral Manoeuvres in the Dark - Dream Of Me

♩ = 97,001053

10

14

16

18

20

22

24

26

28

30

V.S.

OVERDRIVE

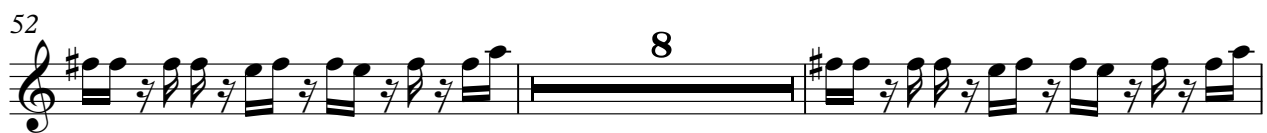
52 

62 

64 

66 

68 

70 

72 

74 

76 

78 

V.S.

OVERDRIVE

80

82

84

86

88

90

92

94

96

98

OVERDRIVE

5

100

NYLON GTR

Orchestral Manoeuvres in the Dark - Dream Of Me

♩ = 97,001053

60

3

64

3

3

68

37

2

♩ = 97,001053

10

15

19

23

27

31

35

39

43

47

V.S.

51

62

66

70

74

78

82

86

90

94

FINGERDBAS

98

101

CHOIR AAHS

Orchestral Manoeuvres in the Dark - Dream Of Me

♩ = 97,001053

10

18

8

33

8

48

20

75

84

93

100

2

CELESTA

Orchestral Manoeuvres in the Dark - Dream Of Me

♩ = 97,001053

54

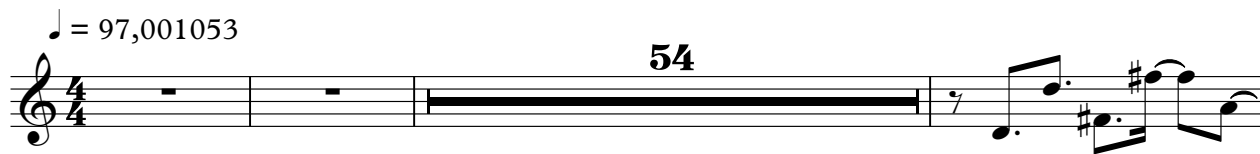

58

61

44

2

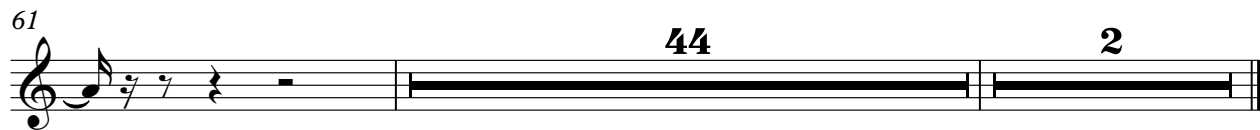

SYN BASS 1

Orchestral Manoeuvres in the Dark - Dream Of Me

♩ = 97,001053

2

6

8

10

12

14

16

18

20

22

V.S.

SYN BASS 1

24

26

28

30

32

34

36

38

40

42

SYN BASS 1

44

46

48

50

52

61

63

65

67

69

SYN BASS 1

71

73

75

77

79

81

83

85

87

89

SYN BASS 1

91

93

95

97

99

100

♩ = 97,001053

10

14

16

18

20

22

24

26

28

30

32

34

36

38

40

42

44

46

48

50

52 8

62

64

66

68

70

72

74

76

78

80

82

84

86

88

90

92

94

96

98

100

5

2

SLOWSTRING

Orchestral Manoeuvres in the Dark - Dream Of Me

♩ = 97,001053

2

10

17

24

31

38

45

50

8

2

SLOWSTRING

61

68

75

82

89

96

101

2

♩ = 97,001053

2

9

16

22

28

34

40

46

50

8

61

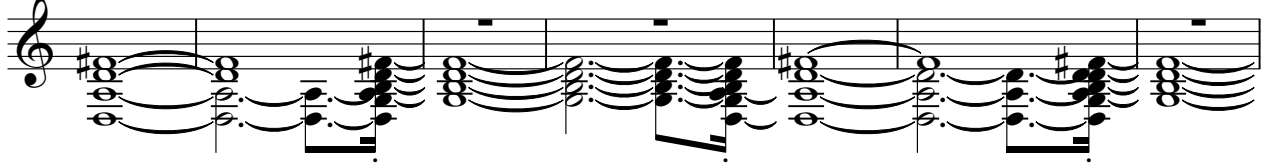

68

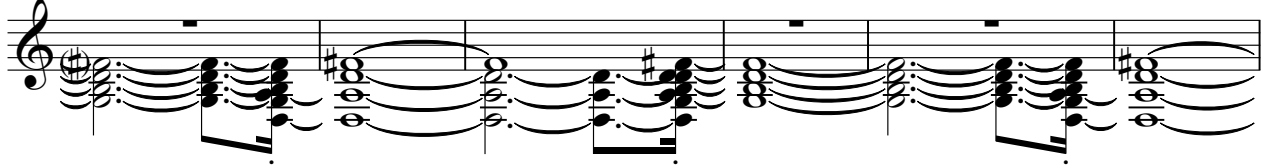

74

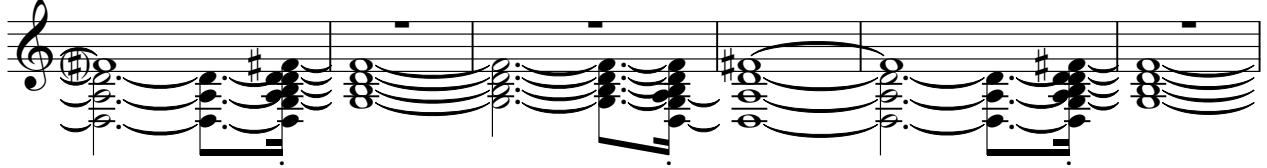

80

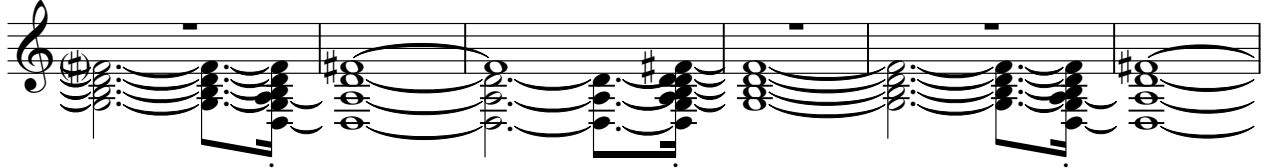

86

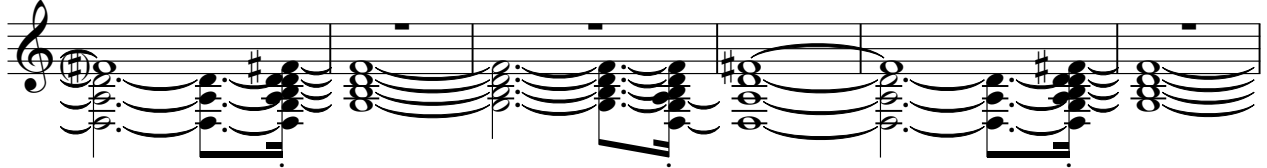

92

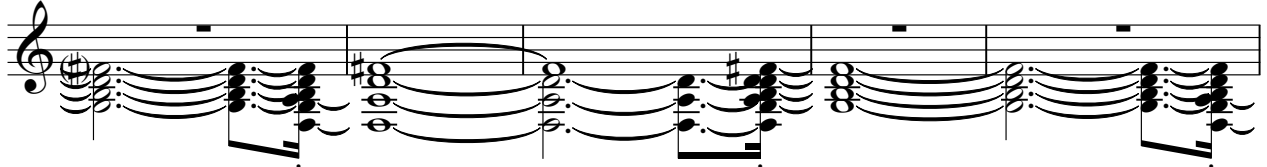

97

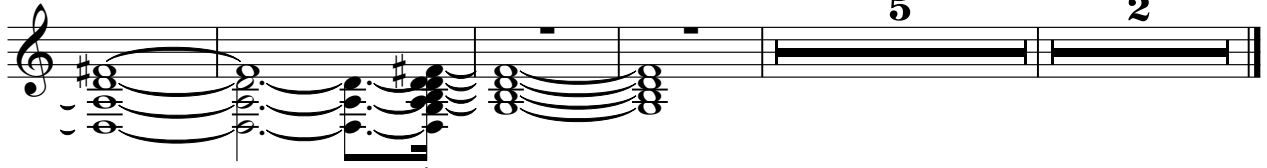

SYN STR 2

Orchestral Manoeuvres in the Dark - Dream Of Me

♩ = 97,001053

54

59

45

2

♩ = 97,001053

58

62

66

68

37

2

SWEEP PAD

Orchestral Manoeuvres in the Dark - Dream Of Me

♩ = 97,001053

50

57

40

101

2

STRINGS

Orchestral Manoeuvres in the Dark - Dream Of Me

♩ = 97,001053

9

12

13

47

60

61

45

2