

# Orchestral Manoeuvres in the Dark - Enola Gay 2

♩ = 140,000137

intro string

intro string

4

intro string

intro string

2

8

basdrum

hihats

baseline

intro string

intro string

strings

piano

10

basdrum

hihats

baseline

strings

piano

11

basdrum

hihats

basline

strings

piano

12

basdrum

hihats

basline

strings

piano

14

basdrum

hihats

baseline

strings

piano

16

basdrum

hihats

snare break

baseline

solo brass

second face brass

strings

piano

18

basdrum

hihats

basline

solo brass

second face brass

strings

20

basdrum

hihats

basline

solo brass

second face brass

strings

22

basdrum

hihats

baseline

solo brass

second face brass

strings

24

basdrum

hihats

baseline

solo brass

second face brass

strings

piano

26

basdrum

hihats

baseline

solo brass

second face brass

strings

piano

basdrum

hihats

baseline

solo brass

second face brass

strings

piano

28

basdrum

hihats

baseline

solo brass

second face brass

strings

piano

basdrum

baseline

The baseline part consists of a single staff in bass clef with a double bar line at the beginning, followed by a sequence of eighth notes and rests.

solo brass

The solo brass part consists of a single staff in treble clef with a double bar line at the beginning, followed by a sequence of eighth notes and rests.

second face brass

strings

The strings part consists of a single staff in treble clef with a double bar line at the beginning, followed by two whole notes on a single line.

piano

30

basdrum

hihats

baseline

solo brass

second face brass

strings

piano

basdrum

basline

solo brass

second face brass

melodie

strings

piano

34

basdrum

hihats

basline

melodie

strings

36

basdrum

hihats

basline

melodie

strings

38

basdrum

hihats

basline

melodie

strings

40

basdrum

hihats

snare break

basline

melodie

strings

piano

42

basdrum

hihats

basline

melodie

piano

43

basdrum

hihats

basline

melodie

piano

44

basdrum

hihats

basline

melodie

piano

46

basdrum

hihats

basline

melodie

piano

48

basdrum

hihats

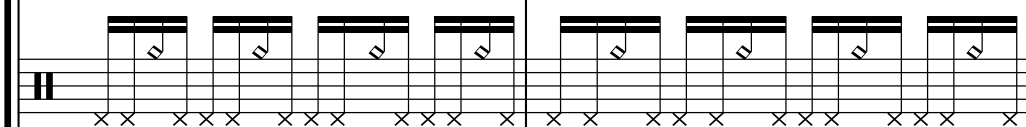

snare break

basline

solo brass

melodie

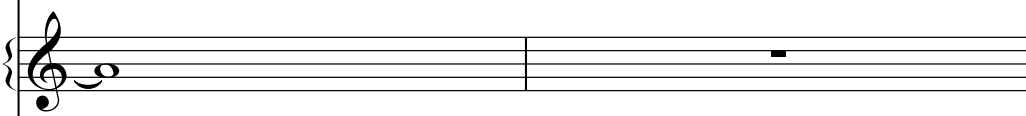

strings

piano

18

50

basdrum

hihats

solo brass

strings

piano

Detailed description of the musical score for measures 50-51: The score is written for five instruments. The **basdrum** part consists of a steady quarter-note pulse. The **hihats** part features a rhythmic pattern of eighth notes with accents, marked with 'x' below the staff. The **solo brass** part plays a melodic line of eighth notes with accents. The **strings** part is silent. The **piano** part plays a melodic line of eighth notes with accents, starting on a higher pitch than the brass and moving downwards.

51

basdrum

hihats

solo brass

strings

piano

Detailed description of the musical score for measures 51-52: The score continues with the same five instruments. The **basdrum** and **hihats** parts remain consistent with the previous measures. The **solo brass** part continues its melodic line. The **strings** part has a long note with a fermata, indicating it is held for the duration of the measures. The **piano** part continues its melodic line, ending with a long note and a fermata.

52

basdrum

hihats

solo brass

strings

piano

53

basdrum

hihats

solo brass

strings

piano

54

basdrum

hihats

solo brass

strings

piano

56

sax

basdrum

hihats

basline

solo brass

strings

piano

58

sax

basdrum

hihats

basline

solo brass

piano

59

sax

basdrum

hihats

basline

solo brass

piano

60

sax

basdrum

hihats

basline

solo brass

piano

61

sax

basdrum

hihats

basline

solo brass

piano

62

sax

basdrum

hihats

basline

solo brass

piano

63

sax

basdrum

hihats

basline

solo brass

piano

24

65

sax

basdrum

hihats

basline

piano

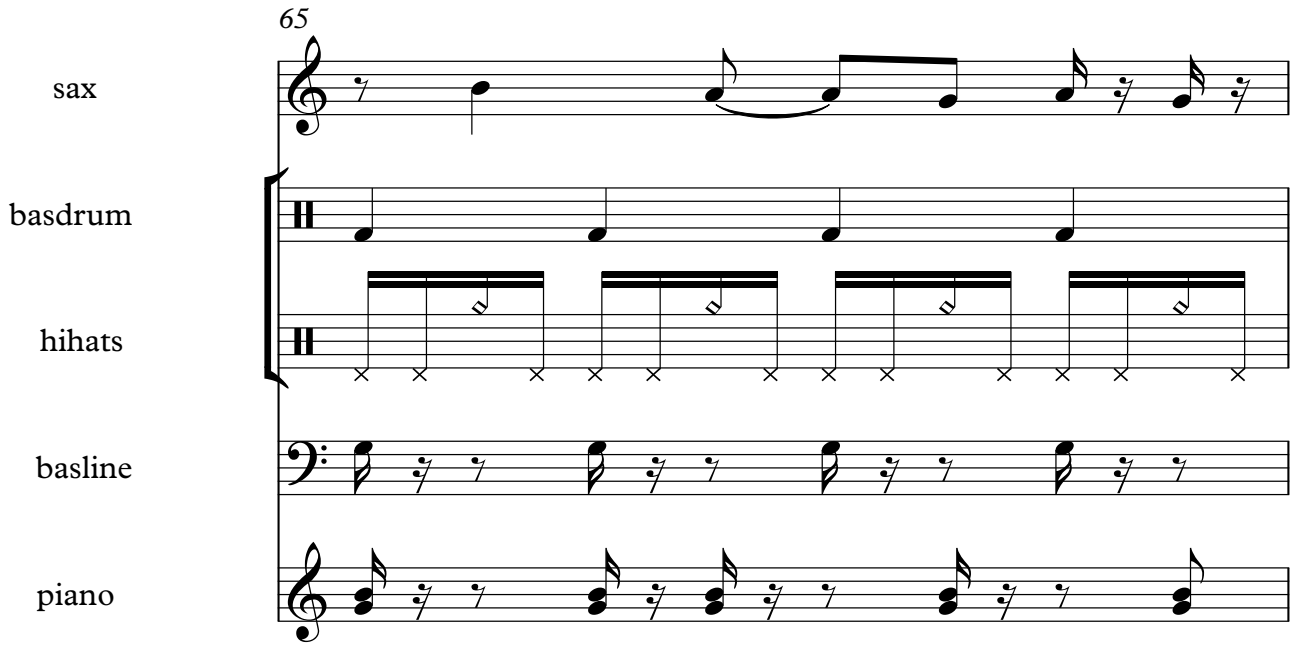

66

sax

basdrum

hihats

basline

piano

67

sax

basdrum

hihats

basline

piano

68

sax

basdrum

hihats

basline

piano

69

sax

basdrum

hihats

basline

piano

71

sax

basdrum

hihats

basline

piano

73

basdrum

hihats

snare break

basline

75

basdrum

hihats

snare break

basline

77

basdrum

hihats

basline

79

basdrum

hihats

baseline

81

basdrum

hihats

baseline

solo brass

second face brass

strings

83

basdrum

hihats

baseline

solo brass

second face brass

strings

85

hihats

baseline

solo brass

second face brass

strings

86

hihats

baseline

baseline

solo brass

solo brass

second face brass

second face brass

strings

strings

88

basdrum

hihats

snare break

basline

solo brass

second face brass

melodie

strings

90

basdrum

hihats

basline

melodie

strings

92

basdrum

hihats

basline

melodie

strings

94

basdrum

hihats

basline

melodie

strings

96

sax

basdrum

hihats

basline

solo brass

melodie

strings

34

98

sax

basdrum

hihats

basline

solo brass

99

sax

basdrum

hihats

basline

solo brass

100

sax

basdrum

hihats

baseline

solo brass

102

sax

basdrum

hihats

baseline

solo brass

103

sax

basdrum

hihats

basline

solo brass

Double bar line

105

sax

basdrum

hihats

basline

107

sax

basdrum

hihats

basline

109

sax

basdrum

hihats

basline

111

sax

basdrum

hihats

basline

113

basdrum

hihats

basline

Orchestral Manoeuvres in the Dark - Enola Gay 2

sax

$\text{♩} = 140,000137$

**56**

59

62

65

68

71

**24**

98

101

104

107

V.S.

Orchestral Manoeuvres in the Dark - Enola Gay 2

basdrum

♩ = 140,000137  
8

13

19

25

31

37

43

49

55

61

V.S.

2

basdrum

67

73

79

89

95

101

107

111

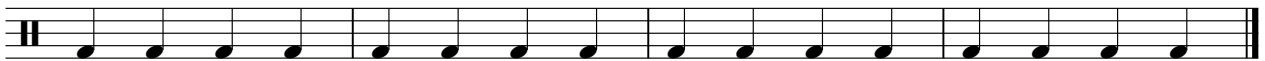

# Orchestral Manoeuvres in the Dark - Enola Gay 2

hihats

♩ = 140,000137  
8

11

13

15

17

19

21

23

25

27

V.S.

2

hihats

29

31

33

35

37

39

41

43

45

47

hihats

49

51

53

55

57

59

61

63

65

67

V.S.

hihats

69

69

71

71

73

73

75

75

77

77

79

79

81

81

83

83

85

85

87

87

hihats

89

91

93

95

97

99

101

103

105

107

V.S.

6

hihats

109

111

113

snare break

Orchestral Manoeuvres in the Dark - Enola Gay 2

♩ = 140,000137

15 22

This block contains the first system of musical notation. It starts with a treble clef and a 4/4 time signature. Above the staff, the tempo is indicated as ♩ = 140,000137. The system is divided into two measures. The first measure, labeled '15', contains a solid black bar representing a snare break. The second measure, labeled '22', contains a rhythmic pattern of eighth notes followed by a quarter note with a snare drum symbol above it.

40

6

This block contains the second system of musical notation. It starts with a treble clef. The system is divided into four measures. The first measure, labeled '40', contains a rhythmic pattern of eighth notes. The second measure, labeled '6', contains a solid black bar representing a snare break. The third measure contains a rhythmic pattern of eighth notes. The fourth measure contains a quarter note with a snare drum symbol above it.

50

24 12

This block contains the third system of musical notation. It starts with a treble clef. The system is divided into three measures. The first measure, labeled '50', contains a solid black bar representing a snare break. The second measure, labeled '24', contains a rhythmic pattern of eighth notes. The third measure, labeled '12', contains a solid black bar representing a snare break.

88

25

This block contains the fourth system of musical notation. It starts with a treble clef. The system is divided into two measures. The first measure, labeled '88', contains a rhythmic pattern of eighth notes. The second measure, labeled '25', contains a solid black bar representing a snare break.

Orchestral Manoeuvres in the Dark - Enola Gay 2

baseline

♩ = 140,000137  
8

11

14

17

20

23

26

29

32

35

V.S.

38

41

44

47

8

57

60

63

66

69

72

75

78

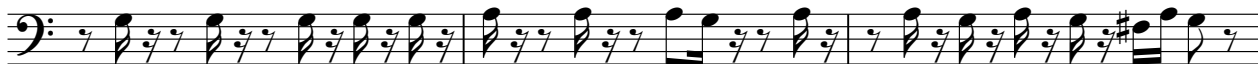

81

84

87

90

93

96

99

102

V.S.

4

baseline

105

108

111

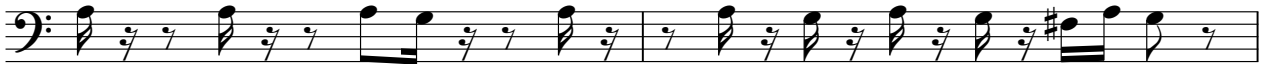

113

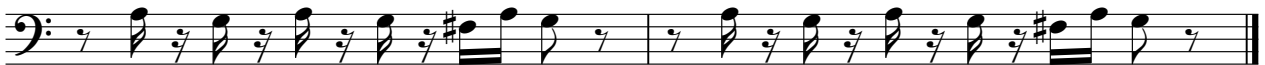

Orchestral Manoeuvres in the Dark - Enola Gay 2

solo brass

♩ = 140,000137

**16**

19

22

25

27

30

32

**16**

49

51

54

57

59

62

65

**16**

83

86

89

**8**

99

102

104

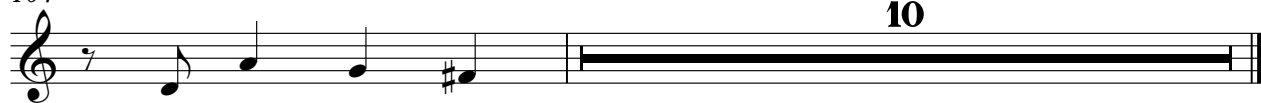

Orchestral Manoeuvres in the Dark - Enola Gay 2

second face brass

♩ = 140,000137

**16**

19

22

25

27

30

32

**48**

81

83

86

88

26

intro string

Orchestral Manoeuvres in the Dark - Enola Gay 2

♩ = 140,000137

6

106

melodie

Orchestral Manoeuvres in the Dark - Enola Gay 2

♩ = 140,000137

**32**

36

42

47

**40**

91

95

**18**

Orchestral Manoeuvres in the Dark - Enola Gay 2

strings

♩ = 140,000137

8

15

21

29

37

8

51

57

24

87

93

18

Orchestral Manoeuvres in the Dark - Enola Gay 2

piano

♩ = 140,000137

8

11

14

17

8

27

30

32

8

piano

3

68

71

42