

Orchestral Manoeuvres in the Dark - Maid Of Orleans

♩ = 218,007416

DRUMS

SYNT DRUM

7

DRUMS

SYN BASS 1

SYNT DRUM

12

DRUMS

SYN BASS 1

SYNT DRUM

17

ENGL.HORN

DRUMS

SYN BASS 1

SYNT DRUM

SLOWSTRING

22

ENGL.HORN

DRUMS

SYN BASS 1

SYNT DRUM

SLOWSTRING

27

ENGL.HORN

DRUMS

SYN BASS 1

SYNT DRUM

SLOWSTRING

32

ENGL.HORN

DRUMS

SYN BASS 1

SYNT DRUM

SLOWSTRING

37

ENGL.HORN

DRUMS

SYN BASS 1

SYNT DRUM

SLOWSTRING

42

SHAKUHACHI

ENGL.HORN

DRUMS

SYN BASS 1

SYNT DRUM

SLOWSTRING

47

SHAKUHACHI

ENGL.HORN

DRUMS

SYN BASS 1

SYNT DRUM

52

SHAKUHACHI

ENGL.HORN

DRUMS

SYN BASS 1

SYNT DRUM

57

SHAKUHACHI

ENGL.HORN

DRUMS

SYN BASS 1

SYNT DRUM

62

SHAKUHACHI

ENGL.HORN

DRUMS

SYN BASS 1

SYNT DRUM

67

SHAKUHACHI

ENGL.HORN

DRUMS

SYN BASS 1

SYNT DRUM

SLOWSTRING

72

ENGL.HORN

DRUMS

SYN BASS 1

SYNT DRUM

SLOWSTRING

77

ENGL.HORN

DRUMS

SYN BASS 1

SYNT DRUM

SLOWSTRING

82

ENGL.HORN

DRUMS

SYN BASS 1

SYNT DRUM

SLOWSTRING

87

ENGL.HORN

DRUMS

SYN BASS 1

SYNT DRUM

SLOWSTRING

92

SHAKUHACHI

ENGL.HORN

DRUMS

CHOIR AAHS

SYN BASS 1

SYNT DRUM

SLOWSTRING

97

SHAKUHACHI

ENGL.HORN

DRUMS

CHOIR AAHS

SYN BASS 1

SYNT DRUM

102

SHAKUHACHI

ENGL. HORN

DRUMS

CHOIR AAHS

SYN BASS 1

SYNT DRUM

107

SHAKUHACHI

ENGL. HORN

DRUMS

CHOIR AAHS

SYN BASS 1

SYNT DRUM

112

SHAKUHACHI

ENGL. HORN

DRUMS

TAIKO

CHOIR AAHS

SYN BASS 1

SYNT DRUM

115

SHAKUHACHI

ENGL. HORN

DRUMS

TAIKO

CHOIR AAHS

SYN BASS 1

SYNT DRUM

SLOWSTRING

117

ENGL.HORN

DRUMS

TAIKO

CHOIR AAHS

SYN BASS 1

SYNT DRUM

SLOWSTRING

119

ENGL.HORN

DRUMS

TAIKO

CHOIR AAHS

SYN BASS 1

SYNT DRUM

SLOWSTRING

121

ENGL.HORN

DRUMS

TAIKO

CHOIR AAHS

SYN BASS 1

SYNT DRUM

SLOWSTRING

123

ENGL.HORN

DRUMS

TAIKO

CHOIR AAHS

SYN BASS 1

SYNT DRUM

SLOWSTRING

125

ENGL.HORN

DRUMS

TAIKO

CHOIR AAHS

SYN BASS 1

SYNT DRUM

SLOWSTRING

127

ENGL.HORN

DRUMS

TAIKO

CHOIR AAHS

SYN BASS 1

SYNT DRUM

SLOWSTRING

129

ENGL.HORN

DRUMS

TAIKO

CHOIR AAHS

SYN BASS 1

SYNT DRUM

SLOWSTRING

131

ENGL.HORN

DRUMS

TAIKO

CHOIR AAHS

SYN BASS 1

SYNT DRUM

SLOWSTRING

133

ENGL.HORN

DRUMS

TAIKO

CHOIR AAHS

SYN BASS 1

SYNT DRUM

SLOWSTRING

135

ENGL.HORN

DRUMS

TAIKO

CHOIR AAHS

SYN BASS 1

SYNT DRUM

SLOWSTRING

137

ENGL.HORN

DRUMS

TAIKO

CHOIR AAHS

SYN BASS 1

SYNT DRUM

SLOWSTRING

139

PAN FLUTE

ENGL.HORN

DRUMS

TAIKO

CHOIR AAHS

SYN BASS 1

SYNT DRUM

SLOWSTRING

141

PAN FLUTE

ENGL.HORN

DRUMS

TAIKO

CHOIR AAHS

SYN BASS 1

SYNT DRUM

SLOWSTRING

143

PAN FLUTE

ENGL.HORN

DRUMS

TAIKO

CHOIR AAHS

SYN BASS 1

SYNT DRUM

SLOWSTRING

145

PAN FLUTE

ENGL.HORN

DRUMS

TAIKO

CHOIR AAHS

SYN BASS 1

SYNT DRUM

SLOWSTRING

147

PAN FLUTE

ENGL.HORN

DRUMS

TAIKO

CHOIR AAHS

SYN BASS 1

SYNT DRUM

SLOWSTRING

149

151

153

155

157

PAN FLUTE

ENGL.HORN

DRUMS

TAIKO

CHOIR AAHS

SYN BASS 1

SYNT DRUM

SLOWSTRING

159

PAN FLUTE

ENGL.HORN

DRUMS

TAIKO

CHOIR AAHS

SYN BASS 1

SYNT DRUM

SLOWSTRING

161

163

165

PAN FLUTE

ENGL.HORN

DRUMS

TAIKO

CHOIR AAHS

SYN BASS 1

SYNT DRUM

SLOWSTRING

167

PAN FLUTE

ENGL.HORN

DRUMS

TAIKO

CHOIR AAHS

SYN BASS 1

SYNT DRUM

SLOWSTRING

169

PAN FLUTE

ENGL. HORN

DRUMS

TAIKO

CHOIR AAHS

SYN BASS 1

SYNT DRUM

SLOWSTRING

171

ENGL. HORN

DRUMS

TAIKO

SYN BASS 1

SYNT DRUM

173

ENGL.HORN

DRUMS

TAIKO

SYN BASS 1

SYNT DRUM

175

ENGL.HORN

DRUMS

TAIKO

SYN BASS 1

SYNT DRUM

177

ENGL.HORN

DRUMS

TAIKO

SYN BASS 1

SYNT DRUM

179

ENGL.HORN

DRUMS

TAIKO

SYN BASS 1

SYNT DRUM

181

ENGL.HORN

DRUMS

TAIKO

SYN BASS 1

SYNT DRUM

183

ENGL.HORN

DRUMS

TAIKO

SYN BASS 1

SYNT DRUM

185

ENGL.HORN

DRUMS

TAIKO

SYN BASS 1

SYNT DRUM

187

ENGL.HORN

DRUMS

TAIKO

SYN BASS 1

SYNT DRUM

189

ENGL.HORN

DRUMS

TAIKO

SYN BASS 1

SYNT DRUM

191

DRUMS

TAIKO

SYN BASS 1

SYNT DRUM

193

DRUMS

TAIKO

SYN BASS 1

SYNT DRUM

SHAKUHACHI

Orchestral Manoeuvres in the Dark - Maid Of Orleans

♩ = 218,007416

43

48

56

62

69 23

96

104

111

115 80

ENGL.HORN

Orchestral Manoeuvres in the Dark - Maid Of Orleans

♩ = 218,007416

19

26

34

42

50

59

67

75

84

93

V.S.

102

111

120

128

137

146

154

163

172

181

ENGL.HORN

187

6

Orchestral Manoeuvres in the Dark - Maid Of Orleans

DRUMS

♩ = 218,007416

6

11

16

21

26

31

36

41

47

V.S.

DRUMS

103

108

113

118

124

129

134

139

144

149

V.S.

154

159

164

169

174

179

184

189

192

♩ = 218,007416

112

V.S.

133

153

V.S.

173

193

♩ = 218,007416

91

97

106

115

124

133

142

151

160

166

27

SYN BASS 1

Orchestral Manoeuvres in the Dark - Maid Of Orleans

♩ = 218,007416

7

12

18

24

30

36

42

48

54

60

V.S.

SYN BASS 1

126

Bass clef, 8 measures of quarter notes. Notes: Bb, C, D, Eb, Bb, C, D, Eb, Bb, C, D, Eb, Bb, C, D, Eb.

132

Bass clef, 8 measures of quarter notes. Notes: Bb, C, D, Eb, Bb, C, D, Eb, Bb, C, D, Eb, Bb, C, D, Eb.

138

Bass clef, 8 measures of quarter notes. Notes: Bb, C, D, Eb, Bb, C, D, Eb, Bb, C, D, Eb, Bb, C, D, Eb.

144

Bass clef, 8 measures of quarter notes. Notes: Bb, C, D, Eb, Bb, C, D, Eb, Bb, C, D, Eb, Bb, C, D, Eb.

150

Bass clef, 8 measures of quarter notes. Notes: Bb, C, D, Eb, Bb, C, D, Eb, Bb, C, D, Eb, Bb, C, D, Eb.

156

Bass clef, 8 measures of quarter notes. Notes: Bb, C, D, Eb, Bb, C, D, Eb, Bb, C, D, Eb, Bb, C, D, Eb.

162

Bass clef, 8 measures of quarter notes. Notes: Bb, C, D, Eb, Bb, C, D, Eb, Bb, C, D, Eb, Bb, C, D, Eb.

168

Bass clef, 8 measures of quarter notes. Notes: Bb, C, D, Eb, Bb, C, D, Eb, Bb, C, D, Eb, Bb, C, D, Eb.

174

Bass clef, 8 measures of quarter notes. Notes: Bb, C, D, Eb, Bb, C, D, Eb, Bb, C, D, Eb, Bb, C, D, Eb.

180

Bass clef, 8 measures of quarter notes. Notes: Bb, C, D, Eb, Bb, C, D, Eb, Bb, C, D, Eb, Bb, C, D, Eb.

4

SYN BASS 1

186

191

SYNT DRUM

Orchestral Manoeuvres in the Dark - Maid Of Orleans

♩ = 218,007416

4

9

14

19

24

29

34

39

44

49

V.S.

SYNT DRUM

SYNT DRUM

V.S.

SYNT DRUM

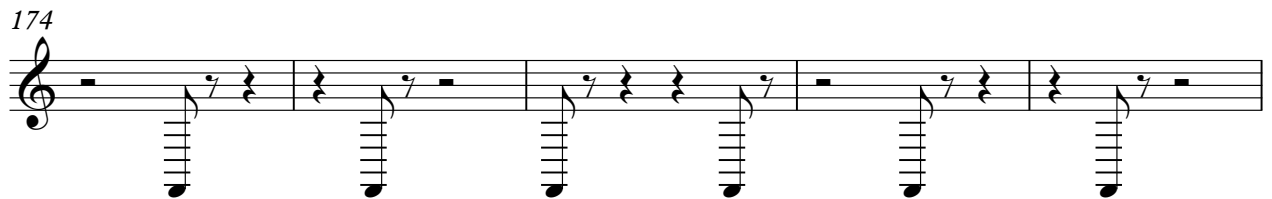
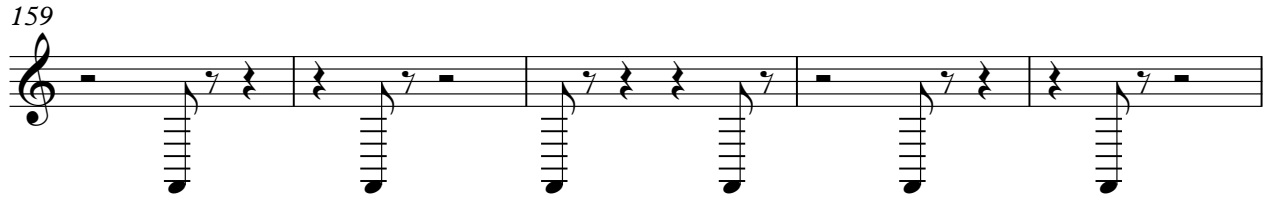
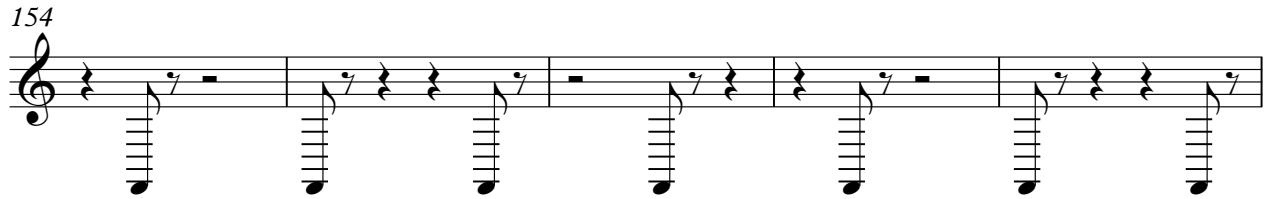

SLOWSTRING

Orchestral Manoeuvres in the Dark - Maid Of Orleans

♩ = 218,007416

19

25

33

41

23

69

77

84

90

23

SLOWSTRING

116

123

131

139

146

153

160

166

27