

# Natalie Imbruglia - Wishing I Was There

0.7"  
1.2,13

♩ = 91,999985

drums

guitar

guitar2

electric

wheel.2

bass

synth.L

wheel.1

synth.L.2

voice1

♩ = 91,999985

Copyright © 1996 by JP

2

drums

guitar

guitar2

electric

bass

synth.L

wheel.1

synth.R

voice1

3

synth,

drums

guitar

guitar2

electric

bass

synth.L

voice1

4 3

drums

guitar

guitar2

electric

bass

synth.L.2

voice1

5

drums

guitar

guitar2

electric

bass

synth.L.2

voice1

6

drums

guitar

guitar2

electric

bass

voice1

7

drums

guitar

guitar2

electric

bass

voice1

8

drums

guitar

guitar2

electric

bass

voice1

9

drums

guitar

guitar2

electric

bass

voice1

10

synth, \_\_\_\_\_

drums

guitar

electric \_\_\_\_\_

bass

voice1

11

drums

guitar

electric \_\_\_\_\_

bass

voice1

12

drums

guitar

electric \_\_\_\_\_

bass

voice1

13

synth, drums guitar electric bass voice1

14

synth, drums guitar guitar2 electric bass voice1

15

synth,  
drums  
guitar  
electric  
bass  
voice1  
voice2

16

synth,  
drums  
guitar  
bass  
voice1

17

synth,  
drums  
guitar  
electric  
bass  
voice1

18

synth,  
drums  
guitar  
electric  
bass  
synth.bass  
voice1

19

synth,  
drums  
guitar  
electric  
bass  
synth.bass  
voice1  
voice2

20

synth,  
drums  
guitar  
electric  
bass  
voice1  
voice2

21

synth, drums, guitar, electric, bass, synth.bass, voice1, voice2

22

synth, drums, guitar, electric, bass, synth.bass, voice1

23

synth,

drums

guitar

electric

bass

synth.bass

voice1

voice2

24

26

drums

guitar

guitar2

electric

bass

synth.bass

voice1

voice2

27

drums

guitar

guitar2

electric

bass

synth.bass

voice1

voice2

28

drums

guitar

guitar2

electric

bass

synth.bass

voice1

voice2

29

drums

guitar

guitar2

electric

bass

synth.bass

voice1

voice2

30

drums

guitar

guitar2

electric

bass

synth.bass

voice1

voice2

31

drums

guitar

guitar2

electric

wheel.2

bass

synth.bass

voice1

voice2

32

drums

guitar

guitar2

electric

bass

voice1

voice2

33

drums

guitar

guitar2

electric

wheel.2

bass

wheel.1

voice1

voice2

35

drums

guitar

electric

bass

wheel.1

voice1

36

drums

guitar

electric

wheel.2

bass

voice1

voice2

37

synth, drums, guitar, bass, voice1, voice2

38

synth, drums, guitar, guitar2, bass, voice1, voice2

39

synth, \_\_\_\_\_

drums

guitar

electric \_\_\_\_\_

bass

voice1

voice2

40

synth, \_\_\_\_\_

drums

guitar

bass

voice1

voice2

41

drums

guitar

bass

voice1

42

synth,  
drums  
guitar  
electric  
bass  
synth.bass  
voice1  
voice2

43

synth,  
drums  
guitar  
electric  
bass  
voice1

44

synth,  
drums  
guitar  
electric  
bass  
voice1  
voice2

45

drums  
guitar  
electric  
bass  
voice1  
voice2

46

synth,  
drums  
guitar  
guitar2  
electric  
bass  
voice1  
voice2

47

synth,  
drums  
guitar  
electric  
bass  
synth.bass  
voice1

48

synth,

drums

guitar

electric

bass

synth.bass

voice1

voice2

49

synth,

drums

guitar

guitar2

electric

bass

synth.bass

voice1

voice2

51

52

drums

guitar

guitar2

electric

bass

synth.bass

voice1

voice2

53

drums

guitar

guitar2

electric

bass

synth.bass

voice1

voice2

54 27

drums

guitar

guitar2

electric

bass

synth.bass

voice1

voice2

||

55

drums

guitar

guitar2

electric

bass

synth.bass

voice1

voice2

56

drums

guitar

guitar2

electric

bass

synth.R

voice1

voice2

57

drums

guitar

guitar2

electric

wheel.2

bass

voice1

voice2

58 29

drums

guitar

guitar2

electric

bass

voice1

voice2

59

drums

guitar

guitar2

electric

bass

synth.L.2

voice1

voice2

60

drums

guitar

guitar2

electric

bass

voice1

voice2

61

drums

guitar

guitar2

electric

bass

synth.L

synth.R

voice1

voice2

62 31

63

64

drums

guitar

guitar2

electric

elec.2

wheel.2

bass

voice1

voice2

65

drums

guitar

guitar2

electric

bass

synth.L

voice1

voice2

66

drums

guitar

guitar2

electric

elec.2

bass

synth.R

voice1

voice2

67

drums

guitar

electric

elec.2

bass

synth.R

voice1

voice2

68

drums

guitar

synth.L

synth.R

voice1

voice2

69

drums

guitar

synth.R

synth.L.2

voice1

70

drums

guitar

electric

elec.2

synth.R

synth.L.2

voice1

voice2

71

drums

guitar

synth.L

synth.R

synth.L.2

voice1

voice2

72

drums

guitar

synth.L

synth.R

synth.L.2

voice1

voice2

73

drums

guitar

electric

synth.L

synth.R

synth.L.2

voice1

74

drums

guitar

guitar2

electric

elec.2

bass

bass.2

synth.R

voice1

voice2

75

drums

guitar

guitar2

electric

bass

voice1

voice2

76

drums

guitar

guitar2

electric

bass

voice1

voice2

77

drums

guitar

guitar2

electric

bass

wheel.1

voice1

voice2

78

drums

guitar

guitar2

electric

bass

voice1

voice2

79

drums

guitar

guitar2

electric

elec.2

bass

synth.L

voice1

voice2

80

drums

guitar

guitar2

electric

elec.2

bass

synth.L.2

voice1

voice2

81

drums

guitar

guitar2

electric

bass

voice1

voice2

82

drums

guitar

guitar2

electric

elec.2

bass

synth.bass

voice1

voice2

83

drums

guitar

guitar2

electric

elec.2

bass

voice1

voice2

84

drums

guitar

guitar2

electric

elec.2

bass

synth.L

85

drums

guitar

guitar2

electric

elec.2

bass

synth.L

86

drums

guitar

guitar2

electric

elec.2

bass

synth.L

synth.L.2

synth.bass

87

drums

guitar

guitar2

electric

elec.2

bass

synth.R

88

drums

guitar

guitar2

electric

elec.2

bass

synth.L.2

89

drums

guitar

guitar2

electric

elec.2

bass

synth.bass

voice1

voice2

90

drums

guitar

guitar2

electric

elec.2

bass

bass.2

synth.bass

voice1

voice2

91

drums

guitar

electric

elec.2

bass

synth.L

synth.R

synth.bass

92

drums

guitar

electric

elec.2

bass

synth.L

synth.R

93

94

95

96

drums

guitar

electric

elec.2

bass

synth.L

synth.R

synth.L.2

97

drums

guitar

electric

elec.2

bass

synth.L

synth.R

synth.L.2

98

99

drums

guitar

electric

elec.2

bass

synth.L

synth.R

synth.L.2

synth.bass

101

synth,

107

wheel.1

Natalie Imbruglia - Wishing I Was There  
synth,

♩ = 91,999985

2 7 3

17

23

13 2

43

47

63

Copyright © 1996 by JP

# Natalie Imbruglia - Wishing I Was There

drums

♩ = 91,999985

3

5

6

7

8

10

11

12

13

Copyright © 1996 by JP

V.S.

drums

28

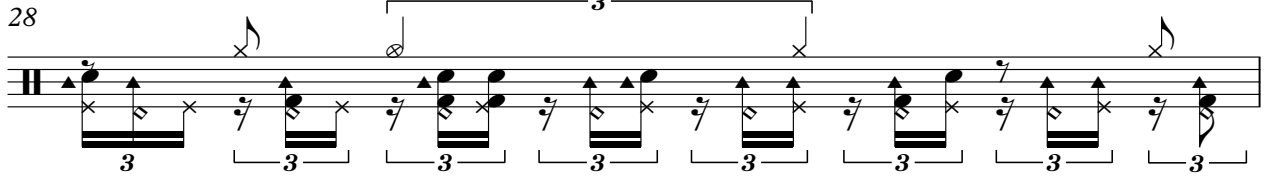

29

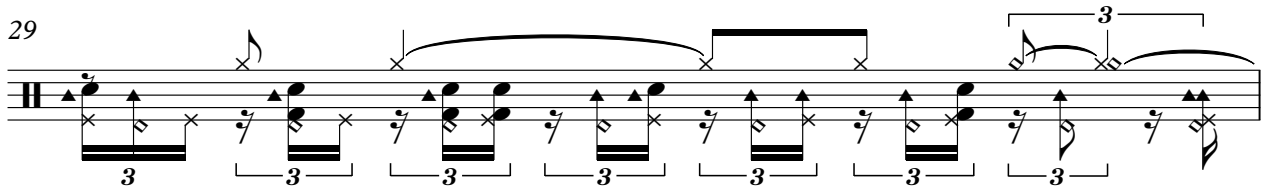

30

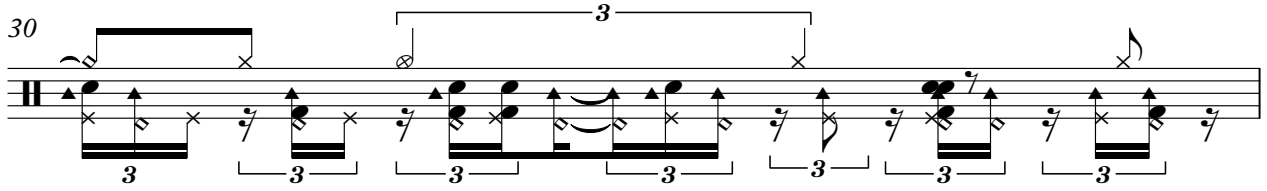

31

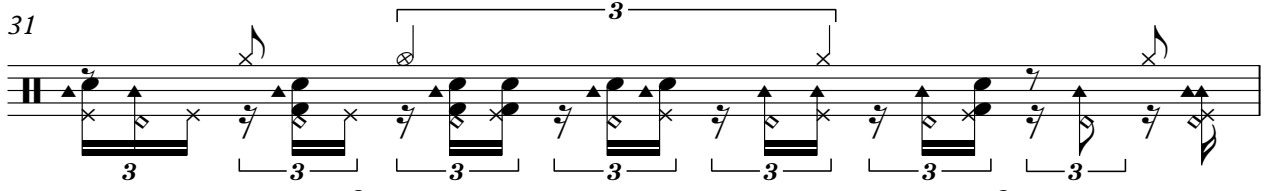

32

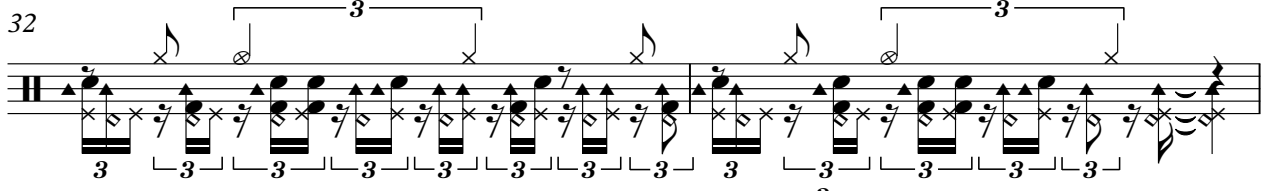

34

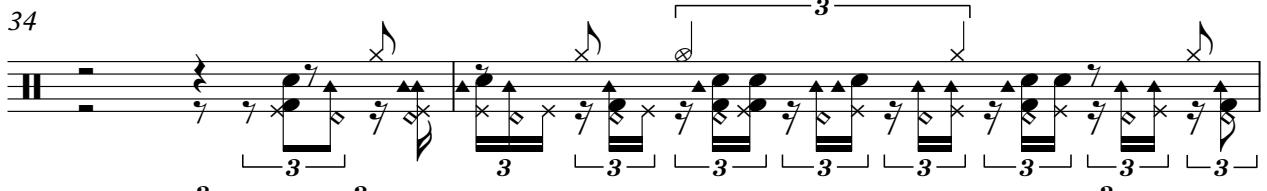

36

37

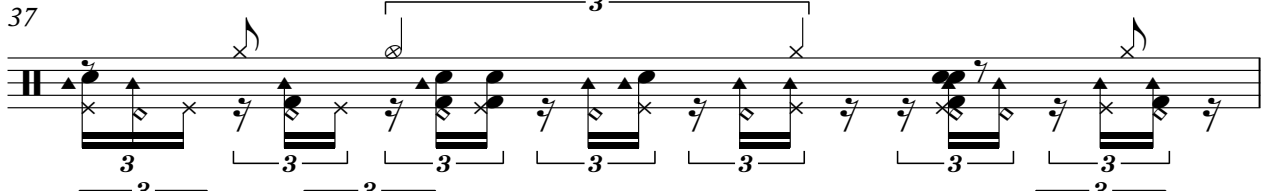

38

39

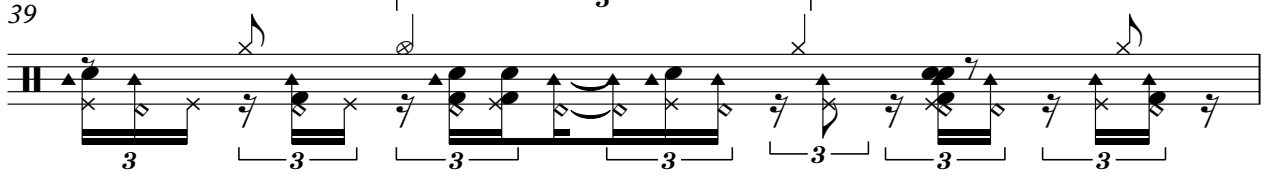

V.S.

drums

54

55

56

57

58

59

60

61

62

63

drums

74

75

76

77

78

79

80

81

82

83

drums

94

95

96

97

98

99

100

Natalie Imbruglia - Wishing I Was There  
guitar

♩ = 91,999985

3

5

6

7

8

10

12

14

16

Copyright © 1996 by JP

V.S.

guitar

31

32

33

35

37

39

41

43

44

46

guitar

guitar

60

61

63

64

65

67

71

74

76

77

V.S.

94

97

99

Natalie Imbruglia - Wishing I Was There  
guitar2

♩ = 91,999985

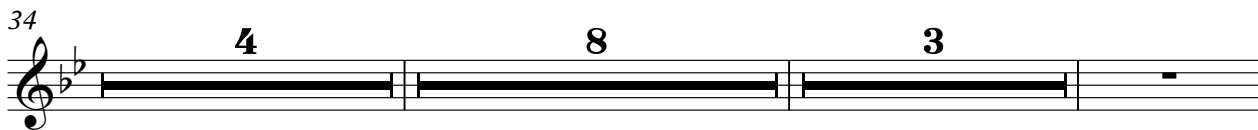
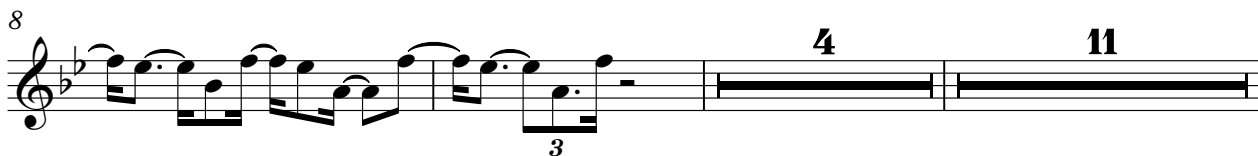

Copyright © 1996 by JP

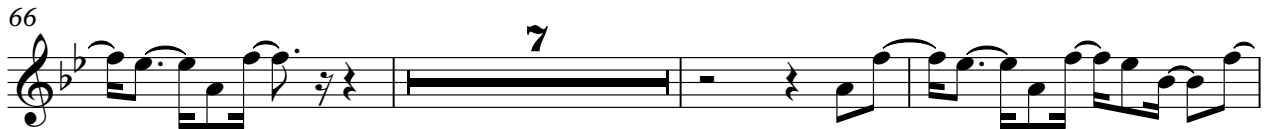

42

47

51

54

57

61

65

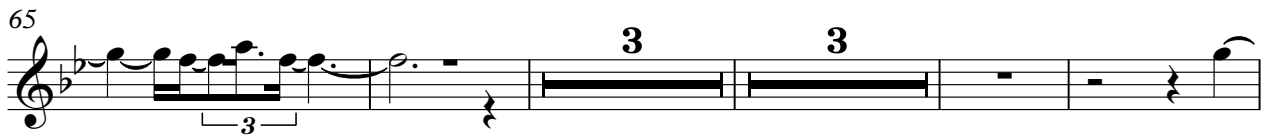

75

80

84

88

94

98

100

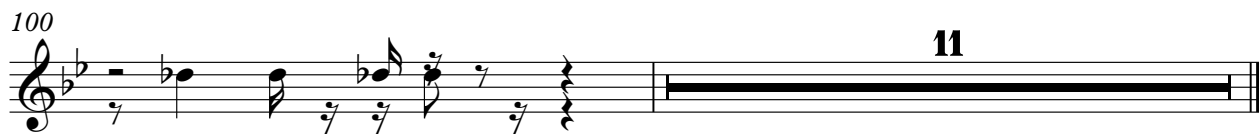

# Natalie Imbruglia - Wishing I Was There

wheel.2

♩ = 91,999985

22 7 2

34

21

57

7 48

Copyright © 1996 by JP

# Natalie Imbruglia - Wishing I Was There

bass

♩ = 91,999985

Copyright © 1996 by JP

V.S.

35

3

38

3

41

3

45

3

49

3

53

3

56

3

59

3

62

3

65

3

7

# Natalie Imbruglia - Wishing I Was There

bass.2

♩ = 91,999985

**73**

73

75

**15**

**22**

75

Copyright © 1996 by JP

Natalie Imbruglia - Wishing I Was There  
wheel.1

♩ = 91,999985

**31**

35

**42** **33**

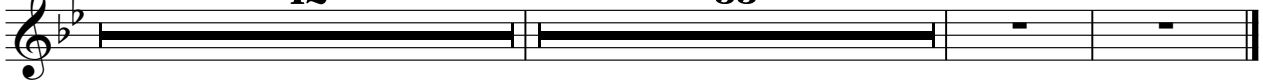

Copyright © 1996 by JP

Natalie Imbruglia - Wishing I Was There  
synth.R

♩ = 91,999985

49 5 5 5

66

73

12 4

93

98

11

Copyright © 1996 by JP

Natalie Imbruglia - Wishing I Was There  
synth.bass

♩ = 91,999985

17 2

25

11

42

5 2

54

26 4 3

90

95

2 13

Copyright © 1996 by JP

# Natalie Imbruglia - Wishing I Was There

voice1

♩ = 91,999985

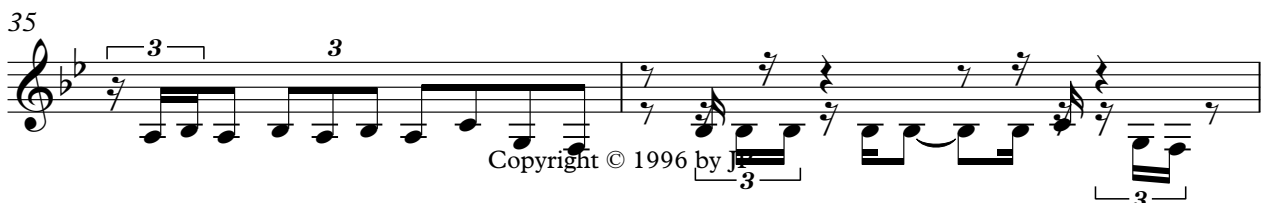
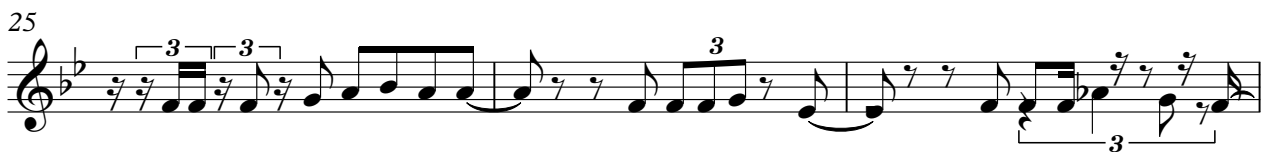
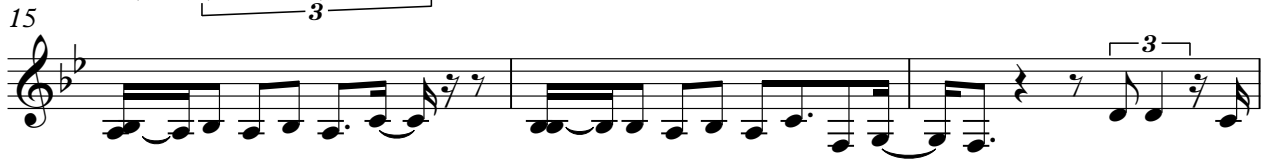
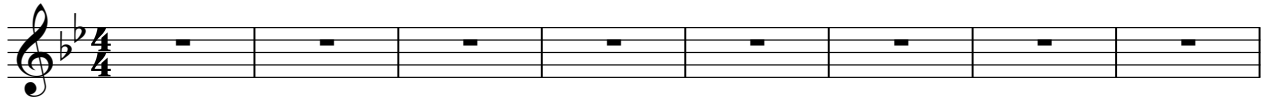

Copyright © 1996 by J

V.S.

# Natalie Imbruglia - Wishing I Was There

voice2

♩ = 91,999985

14 4 3 3 3 3

21 3 3 3 3 3 3 3

25 3 3 3 3 3 3 3

28 3 3 3 3 3 3 3

32 3 3 3 2

38 3 3 3 3

40 2

Copyright © 1996 by JP

44

49

52

56

59

62

65

71

76

79

82

6

90

21