

Original Alpenland Quintet - Alpenland Quintet Medley

♩ = 120,000000

6

ALTO SAX

TROMBONE

DRUMS

STEEL GTR

ACCOU ABSS

CHOIR AAHS

CHOIR AAHS

APPLAUSE

10

ALTO SAX

TROMBONE

DRUMS

STEEL GTR

ACCOU ABSS

CHOIR AAHS

CHOIR AAHS

MT TRUMPET

14

ALTO SAX

TROMBONE

DRUMS

STEEL GTR

ACCOU ABSS

CHOIR AAHS

CHOIR AAHS

MT TRUMPET

18

CLARINET

ALTO SAX

TROMBONE

DRUMS

STEEL GTR

ACCOU ABSS

CHOIR AAHS

CHOIR AAHS

VOICE OOHS

22

CLARINET

ALTO SAX

TROMBONE

DRUMS

STEEL GTR

ACCOU ABSS

CHOIR AAHS

CHOIR AAHS

VOICE OOHs

26

CLARINET

TROMBONE

DRUMS

STEEL GTR

ACCOU ABSS

CHOIR AAHS

MT TRUMPET

VOICE OOHs

28

CLARINET

ALTO SAX

TROMBONE

DRUMS

STEEL GTR

ACCOU ABSS

CHOIR AAHS

CHOIR AAHS

VOICE OOHs

32

CLARINET

ALTO SAX

TROMBONE

DRUMS

STEEL GTR

ACCOU ABSS

CHOIR AAHS

CHOIR AAHS

VOICE OOHs

37

CLARINET

ALTO SAX

TROMBONE

DRUMS

STEEL GTR

ACCOU ABSS

CHOIR AAHS

CHOIR AAHS

MT TRUMPET

40

CLARINET

ALTO SAX

TROMBONE

DRUMS

STEEL GTR

ACCOU ABSS

CHOIR AAHS

CHOIR AAHS

MT TRUMPET

44

CLARINET

ALTO SAX

TROMBONE

DRUMS

STEEL GTR

ACCOU ABSS

CHOIR AAHS

CHOIR AAHS

MT TRUMPET

48

ALTO SAX

TROMBONE

DRUMS

STEEL GTR

ACCOU ABSS

CHOIR AAHS

CHOIR AAHS

MT TRUMPET

52

ALTO SAX

TROMBONE

DRUMS

STEEL GTR

ACCOU ABSS

CHOIR AAHS

CHOIR AAHS

MT TRUMPET

56

ALTO SAX

TROMBONE

DRUMS

STEEL GTR

ACCOU ABSS

CHOIR AAHS

CHOIR AAHS

MT TRUMPET

60

ALTO SAX

TROMBONE

DRUMS

STEEL GTR

ACCOU ABSS

CHOIR AAHS

CHOIR AAHS

ACCORDION

MT TRUMPET

VOICE OOHS

64

TROMBONE

DRUMS

STEEL GTR

ACCOU ABSS

CHOIR AAHS

CHOIR AAHS

ACCORDION

MT TRUMPET

VOICE OOHS

68

ALTO SAX

TROMBONE

DRUMS

STEEL GTR

ACCOU ABSS

CHOIR AAHS

CHOIR AAHS

MT TRUMPET

VOICE OOHS

72

ALTO SAX

TROMBONE

DRUMS

STEEL GTR

ACCOU ABSS

CHOIR AAHS

CHOIR AAHS

MT TRUMPET

76

ALTO SAX

TROMBONE

DRUMS

STEEL GTR

ACCOU ABSS

CHOIR AAHS

CHOIR AAHS

ACCORDION

MT TRUMPET

80

ALTO SAX

TROMBONE

DRUMS

STEEL GTR

ACCOU ABSS

CHOIR AAHS

CHOIR AAHS

ACCORDION

MT TRUMPET

83

ALTO SAX

TROMBONE

DRUMS

STEEL GTR

ACCOU ABSS

CHOIR AAHS

CHOIR AAHS

ACCORDION

MT TRUMPET

87

ALTO SAX

TROMBONE

DRUMS

STEEL GTR

ACCOU ABSS

CHOIR AAHS

CHOIR AAHS

MT TRUMPET

90

ALTO SAX

TROMBONE

DRUMS

STEEL GTR

ACCOU ABSS

CHOIR AAHS

CHOIR AAHS

MT TRUMPET

93

ALTO SAX

TROMBONE

DRUMS

STEEL GTR

ACCOU ABSS

CHOIR AAHS

CHOIR AAHS

96

ALTO SAX

TROMBONE

DRUMS

STEEL GTR

ACCOU ABSS

CHOIR AAHS

CHOIR AAHS

ACCORDION

MT TRUMPET

99

ALTO SAX

TROMBONE

DRUMS

STEEL GTR

ACCOU ABSS

CHOIR AAHS

CHOIR AAHS

ACCORDION

103

ALTO SAX

DRUMS

STEEL GTR

ACCOU ABSS

CHOIR AAHS

CHOIR AAHS

ACCORDION

104

CLARINET

ALTO SAX

TROMBONE

DRUMS

STEEL GTR

ACCOU ABSS

CHOIR AAHS

CHOIR AAHS

ACCORDION

MT TRUMPET

VOICE OOHS

APPLAUSE

CLARINET

Original Alpenland Quintet - Alpenland Quintet Medley

♩ = 120,000000

17

21

25

27

29

34

39

43

61

2

ALTO SAX

Original Alpenland Quintet - Alpenland Quintet Medley

♩ = 120,000000

3

8

12

19

24

33

38

43

48

52

V.S.

57

61

73

77

82

87

91

95

100

103

TROMBONE

Original Alpenland Quintet - Alpenland Quintet Medley

♩ = 120,000000

2

7

12

16

3

3

20

2

26

3

31

3

4

38

2

43

3

49

3

TROMBONE

56

62

68

76

82

87

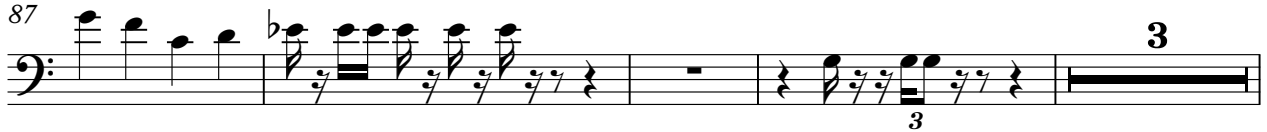

94

100

DRUMS

Original Alpenland Quintet - Alpenland Quintet Medley

♩ = 120,000000

2

6

10

14

18

22

26

30

34

38

V.S.

DRUMS

42

46

50

54

58

62

68

72

76

80

DRUMS

84

88

91

94

97

101

104

STEEL GTR

Original Alpenland Quintet - Alpenland Quintet Medley

♩ = 120,000000

2

7

10

13

16

19

22

25

28

31

V.S.

STEEL GTR

35

38

41

44

47

50

53

56

59

63

68

71

74

77

80

83

86

89

92

95

V.S.

98

101

104

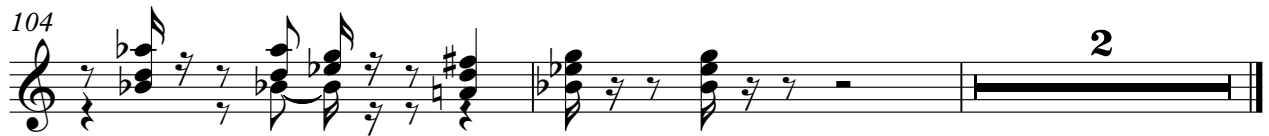

2

♩ = 120,000000

2

8

12

16

21

25

29

34

40

46

V.S.

51

56

61

67

72

77

82

87

91

95

100

103

CHOIR AAHS

Original Alpenland Quintet - Alpenland Quintet Medley

♩ = 120,000000

3

8

12

19

23

28

32

37

42

47

V.S.

51

56

60

64

68

73

77

81

85

89

CHOIR AAHS

Original Alpenland Quintet - Alpenland Quintet Medley

♩ = 120,000000

3

8

12

19

24

33

38

43

48

53

3

5

3

3

3

V.S.

CHOIR AAHS

103

ACCORDION

Original Alpenland Quintet - Alpenland Quintet Medley

♩ = 120,000000

59

62

65

68 9

81 3 3 6 6

84 10

97 3

99 3

2

ACCORDION

102

104

2

MT TRUMPET

Original Alpenland Quintet - Alpenland Quintet Medley

♩ = 120,000000

6

7

16

8

26

9

38

3

2

43

3

50

3

57

5

66

3

73

2

MT TRUMPET

78

3

84

3 **3**

89

3 **3** **3** **3** **3**

97

7 **3** **2**

VOICE OOHS

Original Alpenland Quintet - Alpenland Quintet Medley

♩ = 120,000000

17

22

28

33

26

62

66

69

37

2

APPLAUSE

Original Alpenland Quintet - Alpenland Quintet Medley

♩ = 120,000000

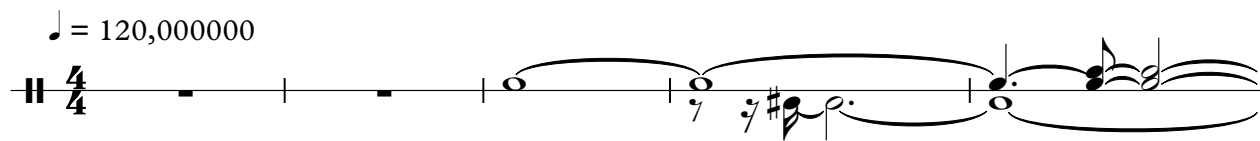

6

