

# Original Alpenland Quintet - Hip Hop Im Alpenland

♩ = 128,000000

TRUMPET

TROMBONE

DRUMS

MELODY

SLAPBASS 1

FINGERDBAS

CLAVINET

ACCORDION

BRASS 1

VOICE OOHS

♩ = 128,000000

VOICE OOHS

5

TRUMPET

TROMBONE

DRUMS

MELODY

FINGERDBAS

ACCORDION

7

DRUMS

MELODY

FINGERDBAS

CLAVINET

ACCORDION

BRASS 1

9

DRUMS

MELODY

FINGERDBAS

CLAVINET

ACCORDION

BRASS 1

11

DRUMS

MELODY

FINGERDBAS

CLAVINET

ACCORDION

BRASS 1

13

DRUMS

MELODY

FINGERDBAS

CLAVINET

ACCORDION

BRASS 1

15

DRUMS

MELODY

FINGERDBAS

CLAVINET

ACCORDION

BRASS 1

17

DRUMS

MELODY

FINGERDBAS

CLAVINET

ACCORDION

BRASS 1

19

DRUMS

MELODY

FINGERDBAS

CLAVINET

ACCORDION

BRASS 1

21

DRUMS

MELODY

FINGERDBAS

CLAVINET

ACCORDION

BRASS 1

23

DRUMS

MELODY

FINGERDBAS

CLAVINET

ACCORDION

BRASS 1

25

TRUMPET

TROMBONE

DRUMS

MELODY

FINGERDBAS

CLAVINET

BRASS 1

VOICE OOHS

28

TRUMPET

TROMBONE

DRUMS

MELODY

FINGERDBAS

ACCORDION

VOICE OOHS

VOICE OOHS

31

TRUMPET

TROMBONE

DRUMS

MELODY

FINGERDBAS

ACCORDION

VOICE OOHS

VOICE OOHS

34

TRUMPET

TROMBONE

DRUMS

MELODY

FINGERDBAS

ACCORDION

VOICE OOHS

37

TRUMPET

TROMBONE

DRUMS

MELODY

FINGERDBAS

ACCORDION

VOICE OOHS

VOICE OOHS

40

TRUMPET

TROMBONE

DRUMS

MELODY

FINGERDBAS

ACCORDION

VOICE OOHS

VOICE OOHS

43

TRUMPET

TROMBONE

DRUMS

MELODY

FINGERDBAS

ACCORDION

VOICE OOHS

45 11

DRUMS

MELODY

FINGERDBAS

CLAVINET

ACCORDION

BRASS 1

47

DRUMS

MELODY

FINGERDBAS

CLAVINET

ACCORDION

BRASS 1

49

DRUMS

MELODY

FINGERDBAS

CLAVINET

ACCORDION

BRASS 1

51

DRUMS

MELODY

FINGERDBAS

CLAVINET

ACCORDION

BRASS 1

53

DRUMS

MELODY

FINGERDBAS

CLAVINET

ACCORDION

BRASS 1

55

DRUMS

MELODY

FINGERDBAS

CLAVINET

ACCORDION

BRASS 1

57

DRUMS

MELODY

FINGERDBAS

CLAVINET

ACCORDION

BRASS 1

59

DRUMS

MELODY

FINGERDBAS

CLAVINET

ACCORDION

BRASS 1

61

DRUMS

MELODY

FINGERDBAS

CLAVINET

ACCORDION

BRASS 1

63

TRUMPET

TROMBONE

DRUMS

MELODY

FINGERDBAS

CLAVINET

BRASS 1

VOICE OOHS

66

TRUMPET

TROMBONE

DRUMS

MELODY

FINGERDBAS

ACCORDION

VOICE OOHS

VOICE OOHS

69

TRUMPET

TROMBONE

DRUMS

MELODY

FINGERDBAS

ACCORDION

VOICE OOHS

VOICE OOHS

71

TRUMPET

TROMBONE

DRUMS

MELODY

FINGERDBAS

ACCORDION

VOICE OOHS

VOICE OOHS

74

TRUMPET

TROMBONE

DRUMS

MELODY

FINGERDBAS

ACCORDION

VOICE OOHS

VOICE OOHS

77

TRUMPET

TROMBONE

DRUMS

MELODY

FINGERDBAS

ACCORDION

VOICE OOHS

VOICE OOHS

80

TRUMPET

TROMBONE

DRUMS

MELODY

FINGERDBAS

ACCORDION

VOICE OOHS

83

TRUMPET

TROMBONE

DRUMS

MELODY

SLAPBASS 1

FINGERDBAS

VOICE OOHS

VOICE OOHS

86

TRUMPET

TROMBONE

DRUMS

MELODY

SLAPBASS 1

FINGERDBAS

VOICE OOHS

VOICE OOHS

89

TRUMPET

TROMBONE

DRUMS

MELODY

FINGERDBAS

VOICE OOHS

91

TRUMPET

TROMBONE

DRUMS

MELODY

SLAPBASS 1

FINGERDBAS

CLAVINET

ACCORDION

BRASS 1

VOICE OOHS

VOICE OOHS

TRUMPET

Original Alpenland Quintet - Hip Hop Im Alpenland

♩ = 128,000000

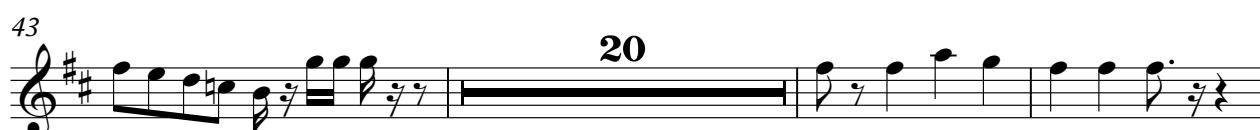
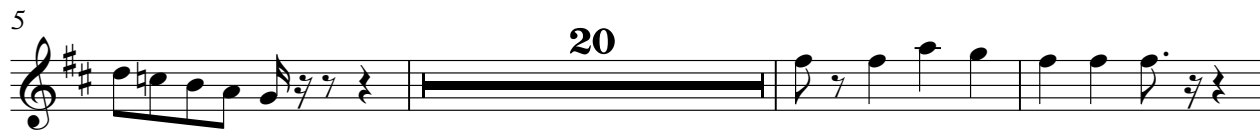

TRUMPET

86

90

2

TROMBONE

Original Alpenland Quintet - Hip Hop Im Alpenland

♩ = 128,000000

6 20

30

35

40

44 20

68

73

78

82

2

TROMBONE

86

90

DRUMS

Original Alpenland Quintet - Hip Hop Im Alpenland

♩ = 128,000000

V.S.

DRUMS

23

25

28

30

32

34

36

38

40

42

DRUMS

V.S.

65

67

69

71

73

75

77

79

81

84

DRUMS

87

89

91

MELODY

Original Alpenland Quintet - Hip Hop Im Alpenland

♩ = 128,000000

42

46

50

54

58

62

66

71

76

81

SLAPBASS 1

Original Alpenland Quintet - Hip Hop Im Alpenland

♩ = 128,000000

82

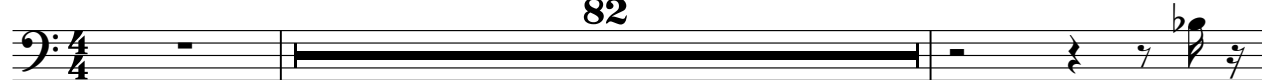

85

6 2

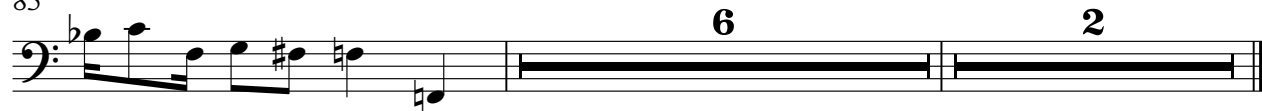

♩ = 128,000000

6

9

12

15

18

21

24

27

32

V.S.

CLAVINET

Original Alpenland Quintet - Hip Hop Im Alpenland

♩ = 128,000000

5

5

11

16

21

26

19

49

54

59

2

CLAVINET

63

28 2

28 2

ACCORDION

Original Alpenland Quintet - Hip Hop Im Alpenland

♩ = 128,000000

3

12

21

3

29

31

33

35

37

39

41

V.S.

ACCORDION

43

50

59

67

69

71

73

75

77

79

ACCORDION

81

10 2

BRASS 1

Original Alpenland Quintet - Hip Hop Im Alpenland

♩ = 128,000000

5

11

17

23

19

47

53

59

63

28

2

VOICE OOHS

Original Alpenland Quintet - Hip Hop Im Alpenland

♩ = 128,000000

21

26

31

36

41

19

63

68

73

78

82

VOICE OOHS

Original Alpenland Quintet - Hip Hop Im Alpenland

♩ = 128,000000

26

31

3

37

41

25

69

3

75

79

3

84

3

4

2
