

♩ = 134,000061

Panpipes

Alto Saxophone

Baroque Trumpet

Trombone

PERCUSSION

JETZTGEH

Jazz Guitar

Fretless Electric Bass

Alto

♩ = 134,000061

Bandoneon

6

Pan.

Alto Sax.

Bar. Tpt.

Perc.

A.

9

12

15

18

21

Pan.  
Alto Sax.  
Tbn.  
Perc.  
J. Gtr.  
E. Bass  
Band.

24

Pan.  
Tbn.  
Perc.  
J. Gtr.  
E. Bass  
Band.

27

Pan.  
Alto Sax.  
Bar. Tpt.  
Tbn.  
Perc.  
J. Gtr.  
E. Bass  
A.  
Band.

31

Pan.  
Alto Sax.  
Bar. Tpt.  
Tbn.  
Perc.  
J. Gtr.  
E. Bass  
A.  
Band.

34

37

40

Pan. Alto Sax. Bar. Tpt. Tbn. Perc. J. Gtr. E. Bass A. Band.

43

Pan. Alto Sax. Bar. Tpt. Tbn. Perc. J. Gtr. E. Bass A. Band.

46

49

52

Pan.  
Alto Sax.  
Bar. Tpt.  
Tbn.  
Perc.  
J. Gtr.  
E. Bass  
Band.

56

Pan.  
Alto Sax.  
Bar. Tpt.  
Tbn.  
Perc.  
J. Gtr.  
E. Bass  
A.  
Band.

59

62

65

68

71

75

79

82

85

87

# Panpipes

♩ = 134,000061

7

12

17

22

27

32

37

42

47

V.S.

52

57

62

67

72

77

82

86

# Alto Saxophone

♩ = 134,000061

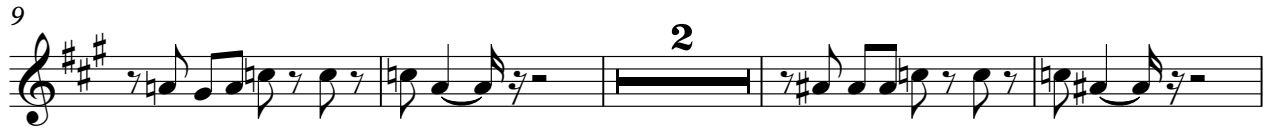

## Alto Saxophone

67

71

77

83

86

# Baroque Trumpet

♩ = 134,000061

# Trombone

♩ = 134,000061

9

12

15

18

21

24

27

31

34

37

V.S.

40

43

45

48

51

54

58

61

64

67

70

73

82

85

87

# Percussion

♩ = 134,000061

JETZTGEH

2

5

8

10

13

16

19

22

25

28

V.S.

31

34

37

40

43

46

49

52

55

58

61

64

67

70

73

76

79

81

84

87

# Jazz Guitar

♩ = 134,000061

**10**

**13**

**16**

**19**

**22**

**25**

**29**

**32**

**35**

**38**

V.S.

41

44

47

50

53

57

60

63

66

69

72

7

82

85

87

# Fretless Electric Bass

♩ = 134,000061

9

14

19

24

30

35

40

45

50

56

V.S.

61

66

71

78

84

56

61

66

71

76

81

85

# Bandoneon

♩ = 134,000061

10

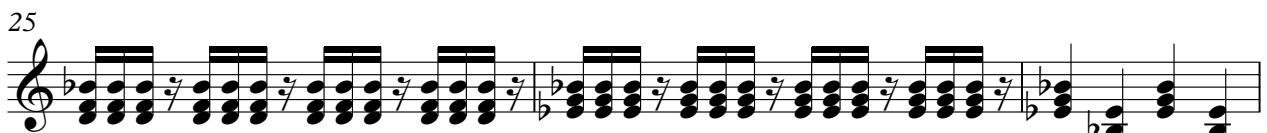

V.S.

35

37

39

41

43

46

48

50

52

55

58

60

62

64

66

68

70

72

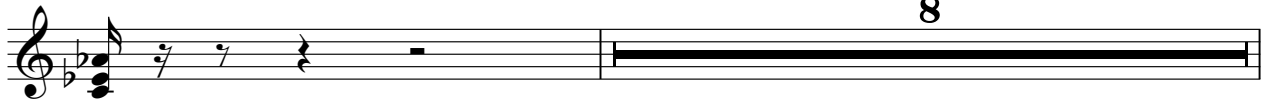

81

83

85

87
