

# Original Alpenland Quintet - So Geht's A Net

♩ = 88,001053

PICCOLO

CLARINET

TRUMPET

TROMBONE

TUBA

DRUMS

MELODY

STEEL GTR

FINGERDBAS

CHOIR AAHS

BANDNEON

SYN STR 1

♩ = 88,001053

4

PICCOLO

CLARINET

TRUMPET

TROMBONE

TUBA

DRUMS

STEEL GTR

FINGERDBAS

BANDNEON

SYN STR 1

5

PICCOLO

CLARINET

TRUMPET

TROMBONE

TUBA

DRUMS

STEEL GTR

FINGERDBAS

BANDNEON

SYN STR 1

7

PICCOLO

TUBA

DRUMS

MELODY

STEEL GTR

FINGERDBAS

BANDNEON

SYN STR 1

Detailed description of the musical score: The score is for a band arrangement. It consists of eight staves. The Piccolo part starts at measure 7 with a quarter rest, followed by a quarter note G4, a quarter rest, and a quarter note G4. The Tuba part has a rhythmic pattern of quarter notes: G2, A2, B2, C3, with accents on the first and third notes. The Drums part has a complex rhythmic pattern with accents on the first and third notes of each measure. The Melody part has a single-line melody: G4, A4, B4, C5, B4, A4, G4. The Steel Guitar part has a complex rhythmic pattern with accents on the first and third notes of each measure. The Finger Bass part has a rhythmic pattern of quarter notes: G2, A2, B2, C3, with accents on the first and third notes. The Bandoneon part has a few notes with accents: G2, A2, B2, C3. The Synthesizer 1 part has a few notes with accents: G2, A2, B2, C3.

8

PICCOLO

CLARINET

TRUMPET

TUBA

DRUMS

MELODY

STEEL GTR

FINGERDBAS

BANDNEON

SYN STR 1

9

PICCOLO

TUBA

DRUMS

MELODY

STEEL GTR

FINGERDBAS

BANDNEON

SYN STR 1

10

PICCOLO

CLARINET

TRUMPET

TUBA

DRUMS

MELODY

STEEL GTR

FINGERDBAS

BANDNEON

SYN STR 1

11

PICCOLO

TUBA

DRUMS

MELODY

STEEL GTR

FINGERDBAS

BANDNEON

SYN STR 1

12

PICCOLO

CLARINET

TRUMPET

TUBA

DRUMS

MELODY

STEEL GTR

FINGERDBAS

BANDNEON

SYN STR 1

13

PICCOLO

TUBA

DRUMS

MELODY

STEEL GTR

FINGERDBAS

BANDNEON

SYN STR 1

14

PICCOLO

CLARINET

TRUMPET

TROMBONE

TUBA

DRUMS

MELODY

STEEL GTR

FINGERDBAS

CHOIR AAHS

BANDNEON

SYN STR 1

15

PICCOLO

CLARINET

TRUMPET

TROMBONE

TUBA

DRUMS

MELODY

STEEL GTR

FINGERDBAS

CHOIR AAHS

BANDNEON

SYN STR 1

16

PICCOLO

CLARINET

TRUMPET

TROMBONE

TUBA

DRUMS

MELODY

STEEL GTR

FINGERDBAS

CHOIR AAHS

BANDNEON

SYN STR 1

17

PICCOLO

CLARINET

TRUMPET

TROMBONE

TUBA

DRUMS

MELODY

STEEL GTR

FINGERDBAS

CHOIR AAHS

BANDNEON

SYN STR 1

18

PICCOLO

CLARINET

TRUMPET

TROMBONE

TUBA

DRUMS

MELODY

STEEL GTR

FINGERDBAS

CHOIR AAHS

BANDNEON

SYN STR 1

19

PICCOLO

CLARINET

TRUMPET

TROMBONE

TUBA

DRUMS

MELODY

STEEL GTR

FINGERDBAS

CHOIR AAHS

BANDNEON

SYN STR 1

20

PICCOLO

CLARINET

TRUMPET

TROMBONE

TUBA

DRUMS

MELODY

STEEL GTR

FINGERDBAS

CHOIR AAHS

BANDNEON

SYN STR 1

21

PICCOLO

CLARINET

TRUMPET

TROMBONE

TUBA

DRUMS

MELODY

STEEL GTR

FINGERDBAS

CHOIR AAHS

BANDNEON

SYN STR 1

Detailed description of the musical score: The score is for page 19, starting at measure 21. It features eleven staves. The Piccolo part has a rhythmic pattern of eighth notes with a sharp sign. The Clarinet and Trumpet parts have melodic lines with various accidentals. The Trombone and Tuba parts have bass clef lines with rhythmic patterns. The Drums part shows a complex rhythmic pattern with 'x' marks. The Melody part has a simple melodic line. The Steel Gtr part has a rhythmic pattern of eighth notes with a sharp sign. The Fingerdbas part has a bass clef line with a rhythmic pattern. The Choir Aahs part has a melodic line with a sharp sign. The Bandneon part has a rhythmic pattern of eighth notes with a sharp sign. The Syn Str 1 part has a bass clef line with a sharp sign and a (b) marking.

22

PICCOLO

CLARINET

TRUMPET

TROMBONE

TUBA

DRUMS

MELODY

STEEL GTR

FINGERDBAS

CHOIR AAHS

BANDNEON

SYN STR 1

23

PICCOLO

TUBA

DRUMS

MELODY

STEEL GTR

FINGERDBAS

BANDNEON

SYN STR 1

24

PICCOLO

CLARINET

TRUMPET

TROMBONE

TUBA

DRUMS

MELODY

STEEL GTR

FINGERBAS

BANDNEON

SYN STR 1

25

PICCOLO

TUBA

DRUMS

MELODY

STEEL GTR

FINGERDBAS

BANDNEON

SYN STR 1

26

PICCOLO

CLARINET

TRUMPET

TROMBONE

TUBA

DRUMS

MELODY

STEEL GTR

FINGERDBAS

BANDNEON

SYN STR 1

27

PICCOLO

TUBA

DRUMS

MELODY

STEEL GTR

FINGERDBAS

BANDNEON

SYN STR 1

28

PICCOLO

CLARINET

TRUMPET

TROMBONE

TUBA

DRUMS

MELODY

STEEL GTR

FINGERBAS

BANDNEON

SYN STR 1

29

PICCOLO

TUBA

DRUMS

MELODY

STEEL GTR

FINGERDBAS

BANDNEON

SYN STR 1

30

PICCOLO

CLARINET

TRUMPET

TROMBONE

TUBA

DRUMS

MELODY

STEEL GTR

FINGERDBAS

CHOIR AAHS

BANDNEON

SYN STR 1

31

PICCOLO

CLARINET

TRUMPET

TROMBONE

TUBA

DRUMS

MELODY

STEEL GTR

FINGERDBAS

CHOIR AAHS

BANDNEON

SYN STR 1

32

PICCOLO

CLARINET

TRUMPET

TROMBONE

TUBA

DRUMS

MELODY

STEEL GTR

FINGERDBAS

CHOIR AAHS

BANDNEON

SYN STR 1

33

PICCOLO

CLARINET

TRUMPET

TROMBONE

TUBA

DRUMS

MELODY

STEEL GTR

FINGERDBAS

CHOIR AAHS

BANDNEON

SYN STR 1

34

PICCOLO

CLARINET

TRUMPET

TROMBONE

TUBA

DRUMS

MELODY

STEEL GTR

FINGERDBAS

CHOIR AAHS

BANDNEON

SYN STR 1

Detailed description of the musical score: The score is for page 32, starting at measure 34. It features 12 staves. The Piccolo part has a rhythmic pattern of eighth notes with a key signature of two sharps. The Clarinet and Trumpet parts have melodic lines with some rests. The Trombone and Tuba parts have rhythmic patterns with eighth notes. The Drums part has a complex rhythmic pattern with various drum sounds. The Melody part has a melodic line with some rests. The Steel Gtr part has a rhythmic pattern of eighth notes with a key signature of two sharps. The Fingerdbas part has a rhythmic pattern with eighth notes. The Choir Aahs part has a melodic line with a key signature of two sharps. The Bandneon part has a rhythmic pattern with eighth notes. The Syn Str 1 part has a key signature of two sharps and a rhythmic pattern of eighth notes.

35

PICCOLO

CLARINET

TRUMPET

TROMBONE

TUBA

DRUMS

MELODY

STEEL GTR

FINGERDBAS

CHOIR AAHS

BANDNEON

SYN STR 1

36

PICCOLO

CLARINET

TRUMPET

TROMBONE

TUBA

DRUMS

MELODY

STEEL GTR

FINGERDBAS

CHOIR AAHS

BANDNEON

SYN STR 1

37

PICCOLO

CLARINET

TRUMPET

TROMBONE

TUBA

DRUMS

MELODY

STEEL GTR

FINGERDBAS

CHOIR AAHS

BANDNEON

SYN STR 1

38

PICCOLO

CLARINET

TRUMPET

TROMBONE

TUBA

DRUMS

MELODY

STEEL GTR

FINGERDBAS

CHOIR AAHS

BANDNEON

SYN STR 1

39

PICCOLO

TUBA

DRUMS

MELODY

STEEL GTR

FINGERDBAS

BANDNEON

SYN STR 1

40

PICCOLO

CLARINET

TRUMPET

TUBA

DRUMS

MELODY

STEEL GTR

FINGERBAS

BANDNEON

SYN STR 1

Detailed description of the musical score: The score is for a band and begins at measure 40. The Piccolo part has a treble clef and contains a few notes with rests. The Clarinet part has a treble clef and features a triplet of eighth notes. The Trumpet part has a treble clef and plays a rhythmic melody. The Tuba part has a bass clef and plays a simple bass line. The Drums part uses a drum set notation with various rhythms. The Melody part has a treble clef and contains mostly rests. The Steel Guitar part has a treble clef and plays a series of chords. The Finger Bass part has a bass clef and plays a bass line similar to the tuba. The Bandoneon part has a treble clef and plays chords. The Synthesizer 1 part has a treble clef and plays chords.

41

PICCOLO

TUBA

DRUMS

MELODY

STEEL GTR

FINGERDBAS

BANDNEON

SYN STR 1

42

PICCOLO

CLARINET

TRUMPET

TUBA

DRUMS

MELODY

STEEL GTR

FINGERDBAS

BANDNEON

SYN STR 1

43

PICCOLO

TUBA

DRUMS

MELODY

STEEL GTR

FINGERDBAS

BANDNEON

SYN STR 1

44

PICCOLO

CLARINET

TRUMPET

TUBA

DRUMS

MELODY

STEEL GTR

FINGERDBAS

BANDNEON

SYN STR 1

45

PICCOLO

TUBA

DRUMS

MELODY

STEEL GTR

FINGERDBAS

BANDNEON

SYN STR 1

46

PICCOLO

CLARINET

TRUMPET

TROMBONE

TUBA

DRUMS

MELODY

STEEL GTR

FINGERDBAS

CHOIR AAHS

BANDNEON

SYN STR 1

47

PICCOLO

CLARINET

TRUMPET

TROMBONE

TUBA

DRUMS

MELODY

STEEL GTR

FINGERDBAS

CHOIR AAHS

BANDNEON

SYN STR 1

48

PICCOLO

CLARINET

TRUMPET

TROMBONE

TUBA

DRUMS

MELODY

STEEL GTR

FINGERDBAS

CHOIR AAHS

BANDNEON

SYN STR 1

49

PICCOLO

CLARINET

TRUMPET

TROMBONE

TUBA

DRUMS

MELODY

STEEL GTR

FINGERDBAS

CHOIR AAHS

BANDNEON

SYN STR 1

Detailed description of the musical score: The score is for page 47, starting at measure 49. It features 12 staves. The Piccolo part has a rhythmic pattern of eighth notes with rests. The Clarinet and Trumpet parts have melodic lines starting in measure 50. The Trombone and Tuba parts have a similar rhythmic pattern. The Drums part shows a complex rhythmic pattern with various drum sounds. The Melody part has a melodic line with rests. The Steel Gtr part has a rhythmic pattern of eighth notes. The Fingerdbas part has a melodic line. The Choir Aahs part has a melodic line with rests. The Bandneon part has a rhythmic pattern of eighth notes. The Syn Str 1 part has a melodic line with rests.

50

PICCOLO

CLARINET

TRUMPET

TROMBONE

TUBA

DRUMS

MELODY

STEEL GTR

FINGERDBAS

CHOIR AAHS

BANDNEON

SYN STR 1

Detailed description of the musical score: The score is for a 12-piece band. It begins at measure 50. The Piccolo part features a rhythmic pattern of eighth notes with a key signature of two sharps (F# and C#). The Clarinet, Trumpet, and Melody parts have rests until measure 51, where they enter with eighth-note lines. The Trombone and Tuba parts play a steady eighth-note accompaniment throughout. The Drums part features a consistent pattern of eighth notes with 'x' marks indicating cymbal hits. The Steel Gtr part plays a series of chords in the key of D major. The Fingerdbas part provides a bass line with eighth notes. The Choir Aahs part consists of sustained chords. The Bandneon part plays a rhythmic accompaniment similar to the Trombone and Tuba. The Syn Str 1 part has a whole-note chord in the key of D major.

51

PICCOLO

CLARINET

TRUMPET

TROMBONE

TUBA

DRUMS

MELODY

STEEL GTR

FINGERDBAS

CHOIR AAHS

BANDNEON

SYN STR 1

52

PICCOLO

CLARINET

TRUMPET

TROMBONE

TUBA

DRUMS

MELODY

STEEL GTR

FINGERDBAS

CHOIR AAHS

BANDNEON

SYN STR 1

53

PICCOLO

CLARINET

TRUMPET

TROMBONE

TUBA

DRUMS

MELODY

STEEL GTR

FINGERDBAS

CHOIR AAHS

BANDNEON

SYN STR 1

54

PICCOLO

CLARINET

TRUMPET

TROMBONE

TUBA

DRUMS

MELODY

STEEL GTR

FINGERDBAS

CHOIR AAHS

BANDNEON

SYN STR 1

Detailed description of the musical score: The score is for a 12-piece band. It begins at measure 54. The Piccolo part features a rhythmic pattern of eighth notes with a key signature of one sharp (F#). The Clarinet, Trumpet, Trombone, and Tuba parts have melodic lines with various articulations. The Drums part shows a consistent rhythmic pattern with snare and cymbal hits. The Melody part is mostly silent. The Steel Gtr part plays a series of chords with a key signature of one sharp. The Fingerdbas part has a steady bass line. The Choir Aahs part has a few notes. The Bandneon part plays chords. The Syn Str 1 part has a few notes.

55

PICCOLO

CLARINET

TRUMPET

TROMBONE

TUBA

DRUMS

STEEL GTR

FINGERDBAS

BANDNEON

SYN STR 1

56

PICCOLO

CLARINET

TRUMPET

TROMBONE

TUBA

DRUMS

STEEL GTR

FINGERDBAS

BANDNEON

SYN STR 1

- DRUMS:** Features a complex rhythmic pattern with various drum sounds (snare, cymbal, tom) and rests.
- SYN STR 1:** Plays a sustained chord with a long note value.

57

PICCOLO

CLARINET

TRUMPET

TROMBONE

TUBA

DRUMS

STEEL GTR

FINGERDBAS

BANDNEON

SYN STR 1

58

PICCOLO

CLARINET

TRUMPET

TROMBONE

TUBA

DRUMS

MELODY

STEEL GTR

FINGERDBAS

CHOIR AAHS

BANDNEON

SYN STR 1

59

PICCOLO

CLARINET

TRUMPET

TROMBONE

TUBA

DRUMS

MELODY

STEEL GTR

FINGERDBAS

CHOIR AAHS

BANDNEON

SYN STR 1

60

PICCOLO

CLARINET

TRUMPET

TROMBONE

TUBA

DRUMS

MELODY

STEEL GTR

FINGERDBAS

CHOIR AAHS

BANDNEON

SYN STR 1

Detailed description of the musical score: The score is for page 58, starting at measure 60. It features 12 staves. The Piccolo part has a rhythmic pattern of eighth notes with rests. The Clarinet and Trumpet parts have a melodic line starting in measure 61. The Trombone and Tuba parts have a rhythmic pattern of eighth notes. The Drums part has a complex rhythmic pattern with various drum sounds. The Melody part has a simple melodic line. The Steel Gtr part has a rhythmic pattern of eighth notes with chords. The Fingerdbas part has a rhythmic pattern of eighth notes. The Choir Aahs part has a melodic line with sustained notes. The Bandneon part has a rhythmic pattern of eighth notes with chords. The Syn Str 1 part has a melodic line with sustained notes.

61

PICCOLO

CLARINET

TRUMPET

TROMBONE

TUBA

DRUMS

MELODY

STEEL GTR

FINGERDBAS

CHOIR AAHS

BANDNEON

SYN STR 1

62

PICCOLO

CLARINET

TRUMPET

TROMBONE

TUBA

DRUMS

MELODY

STEEL GTR

FINGERDBAS

CHOIR AAHS

BANDNEON

SYN STR 1

63

PICCOLO

CLARINET

TRUMPET

TROMBONE

TUBA

DRUMS

MELODY

STEEL GTR

FINGERDBAS

CHOIR AAHS

BANDNEON

SYN STR 1

PICCOLO

Original Alpenland Quintet - So Geht`s A Net

♩ = 88,001053

V.S.

38

42

47

50

53

56

59

62

CLARINET

Original Alpenland Quintet - So Geht`s A Net

♩ = 88,001053

42

46

50

54

58

61

Original Alpenland Quintet - So Geht's A Net

TRUMPET

♩ = 88,001053

42

46

50

54

57

60

TROMBONE

Original Alpenland Quintet - So Geht's A Net

♩ = 88,001053

46

49

52

55

58

61

TUBA

Original Alpenland Quintet - So Geht`s A Net

♩ = 88,001053

5

8

12

16

19

22

25

29

33

V.S.

36

39

43

47

50

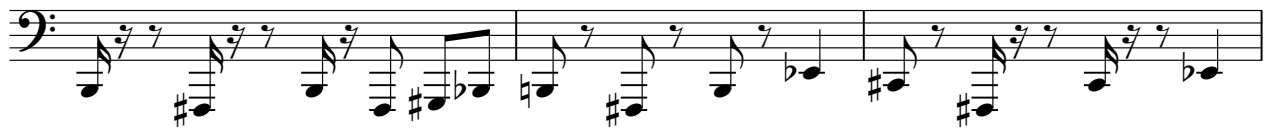

53

56

59

62

Original Alpenland Quintet - So Geht's A Net

DRUMS

♩ = 88,001053

V.S.

DRUMS

22

24

26

28

30

32

34

36

38

40

DRUMS

42

44

46

48

50

52

54

56

58

60

V.S.

4

62

DRUMS

Original Alpenland Quintet - So Geht's A Net

MELODY

♩ = 88,001053

4

9

13

17

20

24

29

33

36

40

V.S.

2

MELODY

45

49

52

58

61

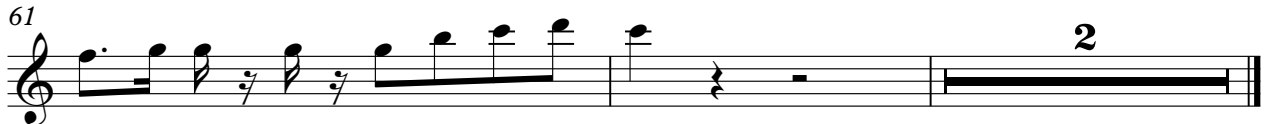

STEEL GTR

Original Alpenland Quintet - So Geht`s A Net

♩ = 88,001053

5

7

9

11

13

15

17

19

21

V.S.

41

45

49

53

57

60

♩ = 88,001053

12

16

19

22

32

35

38

48

51

53

3

CHOIR AAHS

58

61

2

♩ = 88,001053

5

9

13

16

18

V.S.

41

45

48

50

53

56

59

62

SYN STR 1

Original Alpenland Quintet - So Geht's A Net

♩ = 88,001053

8

14

21

27

33

39

45

52

58

2