

♩ = 92,000130
Ccc/C

Tenor Saxophone

Electric Guitar

Electric Bass

Percussive Organ

Percussive Organ

Percussive Organ

Percussive Organ

Bandoneon

♩ = 92,000130

Viola

E. Gtr.

E. Bass

Perc. Organ

Perc. Organ

Perc. Organ

Perc. Organ

Band.

Vla.

7

Ten. Sax.

E. Gtr.

E. Bass

Perc. Organ

Perc. Organ

Perc. Organ

Perc. Organ

Band.

Vla.

10

Ten. Sax.

E. Gtr.

E. Bass

Perc. Organ

Perc. Organ

Perc. Organ

Perc. Organ

Band.

Vla.

13

E. Gtr.

E. Bass

Perc. Organ

Perc. Organ

Perc. Organ

Perc. Organ

Vla.

16

E. Gtr.

E. Bass

Perc. Organ

Perc. Organ

Perc. Organ

Perc. Organ

Band.

Vla.

19

Ten. Sax.

E. Gtr.

E. Bass

Perc. Organ

Perc. Organ

Perc. Organ

Perc. Organ

Vla.

22

Bar. Tpt.

Bar. Tpt.

E. Gtr.

E. Bass

Perc. Organ

Perc. Organ

Perc. Organ

Perc. Organ

Band.

Vla.

25

Bar. Tpt.

Bar. Tpt.

E. Gtr.

E. Bass

Perc. Organ

Perc. Organ

Perc. Organ

Perc. Organ

Band.

Vla.

28

E. Gtr.

E. Bass

Perc. Organ

Perc. Organ

Perc. Organ

Perc. Organ

Band.

Vla.

31

Bar. Tpt.

Bar. Tpt.

E. Gtr.

E. Bass

Perc. Organ

Perc. Organ

Perc. Organ

Perc. Organ

Band.

Vla.

34

E. Gtr.

E. Bass

Perc. Organ

Perc. Organ

Perc. Organ

Perc. Organ

Band.

Vla.

37

Bar. Tpt.

E. Gtr.

E. Bass

Perc. Organ

Perc. Organ

Perc. Organ

Perc. Organ

Band.

Vla.

40

Bar. Tpt.

Bar. Tpt.

E. Gtr.

E. Bass

Perc. Organ

Perc. Organ

Perc. Organ

Perc. Organ

Band.

Vla.

43

Bar. Tpt.

Bar. Tpt.

E. Gtr.

E. Bass

Perc. Organ

Perc. Organ

Perc. Organ

Perc. Organ

Vla.

46

E. Gtr.

E. Bass

Perc. Organ

Perc. Organ

Perc. Organ

Perc. Organ

Band.

Vla.

55

Bar. Tpt.

Bar. Tpt.

E. Gtr.

E. Bass

Perc. Organ

Perc. Organ

Perc. Organ

Perc. Organ

Band.

Vla.

58

E. Gtr.

E. Bass

Perc. Organ

Perc. Organ

Perc. Organ

Perc. Organ

Band.

Vla.

61

Bar. Tpt.
Bar. Tpt.
E. Gtr.
E. Bass
Perc. Organ
Perc. Organ
Perc. Organ
Perc. Organ
Band.
Vla.

64

Bar. Tpt.
Bar. Tpt.
E. Gtr.
E. Bass
Perc. Organ
Perc. Organ
Perc. Organ
Perc. Organ
Band.
Vla.

67

Bar. Tpt.

E. Gtr.

E. Bass

Perc. Organ

Perc. Organ

Perc. Organ

Perc. Organ

Band.

Vla.

70

Bar. Tpt.

Bar. Tpt.

E. Gtr.

E. Bass

Perc. Organ

Perc. Organ

Perc. Organ

Perc. Organ

Band.

Vla.

73

Bar. Tpt.
Bar. Tpt.
E. Gtr.
E. Bass
Perc. Organ
Perc. Organ
Perc. Organ
Perc. Organ
Band.
Vla.

76

E. Gtr.
E. Bass
Perc. Organ
Perc. Organ
Perc. Organ
Perc. Organ
Band.
Vla.

79

Bar. Tpt.

Bar. Tpt.

E. Gtr.

E. Bass

Perc. Organ

Perc. Organ

Perc. Organ

Perc. Organ

Band.

Vla.

82

E. Gtr.

E. Bass

Perc. Organ

Perc. Organ

Perc. Organ

Perc. Organ

Band.

Vla.

85

Bar. Tpt.

E. Gtr.

E. Bass

Perc. Organ

Perc. Organ

Perc. Organ

Perc. Organ

Band.

Vla.

88

Bar. Tpt.

Bar. Tpt.

E. Gtr.

E. Bass

Perc. Organ

Perc. Organ

Perc. Organ

Perc. Organ

Band.

Vla.

91

Ten. Sax.
Ten. Sax.
Bar. Tpt.
Bar. Tpt.
E. Gtr.
E. Bass
Perc. Organ
Perc. Organ
Perc. Organ
Band.
Vla.

94

Ten. Sax.
Ten. Sax.
E. Gtr.
E. Bass
Perc. Organ
Vla.

98

Ten. Sax.

Ten. Sax.

E. Gtr.

E. Bass

Perc. Organ

Vla.

103

E. Gtr.

E. Bass

Perc. Organ

Vla.

109

E. Gtr.

E. Bass

Perc. Organ

Vla.

115

Ten. Sax.

Ten. Sax.

E. Gtr.

E. Bass

Perc. Organ

Vla.

120

Ten. Sax.

Ten. Sax.

E. Gtr.

E. Bass

Perc. Organ

Vla.

124

Ten. Sax.

Ten. Sax.

E. Gtr.

E. Bass

Perc. Organ

Vla.

129

E. Gtr.

E. Bass

Perc. Organ

Vla.

135

E. Gtr.

E. Bass

Perc. Organ

Vla.

140

Ten. Sax.

Ten. Sax.

E. Gtr.

E. Bass

Perc. Organ

Vla.

145

Ten. Sax.
Ten. Sax.
E. Gtr.
E. Bass
Perc. Organ
Vla.

148

Ten. Sax.
Ten. Sax.
E. Gtr.
E. Bass
Perc. Organ
Vla.

Tenor Saxophone

♩ = 92,000130

2

141

Teno. Saxophone.

145

148

Tenor Saxophone

$\text{♩} = 92,000130$
Dcc/D

4 2 2

11 4 3

21 4 4 4

33 4 55 3

94

97

100 15 3

118

121

124 15

2

Tenor Saxophone

141

145

148

Baroque Trumpet

♩ = 92,000130

4 4 4

13 4 4 3

25 3 2

33 4

40

43 11

57 5 4

69

72 5

2

Baroque Trumpet

79

87

90

92

Baroque Trumpet

♩ = 92,000130

4 4 4

13 4 4 3

25 3 2

33 4 2

41

43 11

57 5 7

72 5

79 7

2

Baroque Trumpet

88

91

93

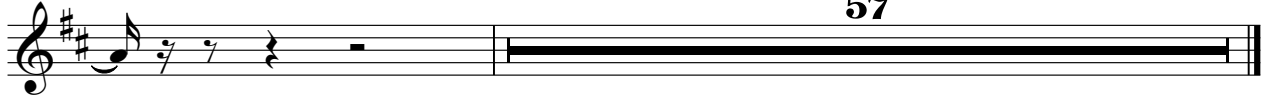

Electric Guitar

♩ = 92,000130

2

5

8

11

13

16

20

23

25

28

V.S.

31

33

35

37

41

44

47

50

53

57

60

64

68

72

76

80

84

88

92

57

Electric Guitar

♩ = 92,000130

4 4 4

13 4 4 4

25 4 4 4

37 56

96

100

105

109

113

117

V.S.

121

125

129

133

137

141

145

148

Electric Bass

♩ = 92,000130

2

5

9

13

17

21

25

29

33

37

V.S.

Electric Bass

42

47

52

57

62

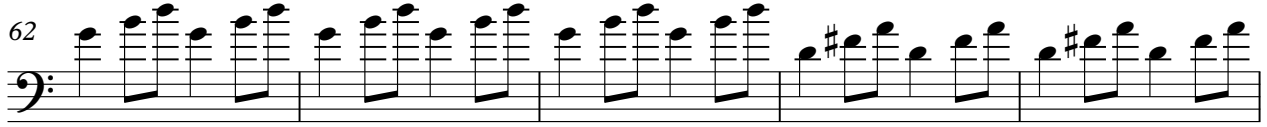

67

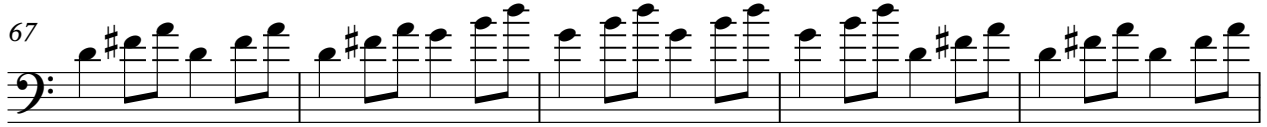

72

77

82

87

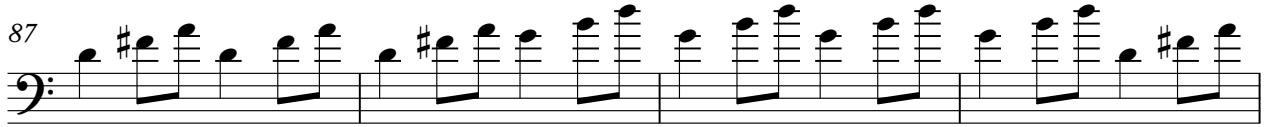

Electric Bass

91

Electric Bass

♩ = 92,000130

4 4 4

13 4 4 4

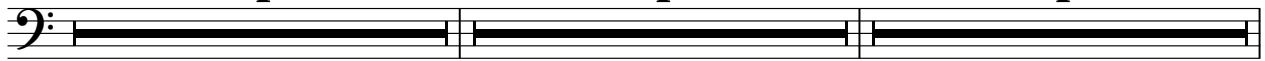

25 4 4 4

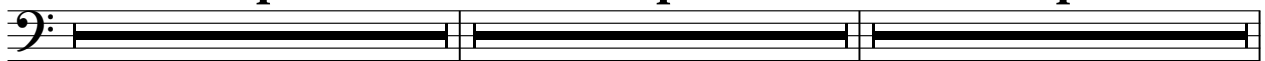

37 56

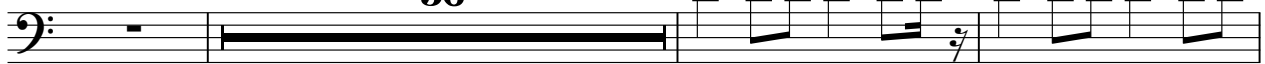

96

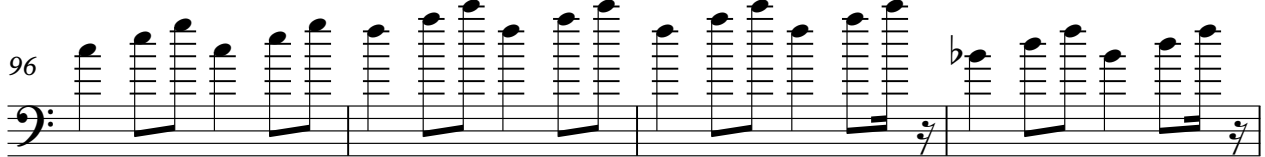

100

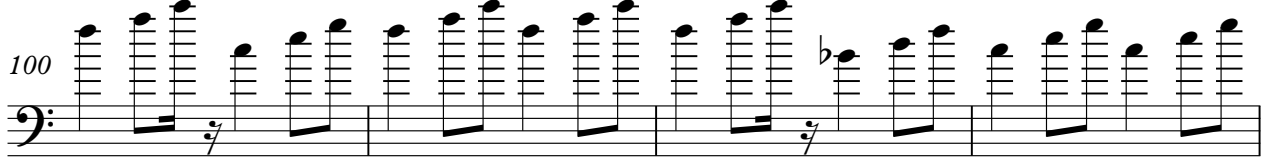

104

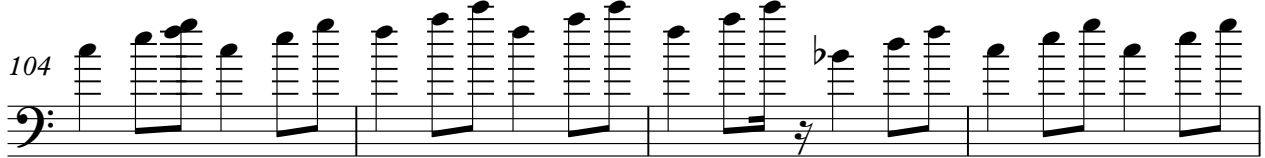

108

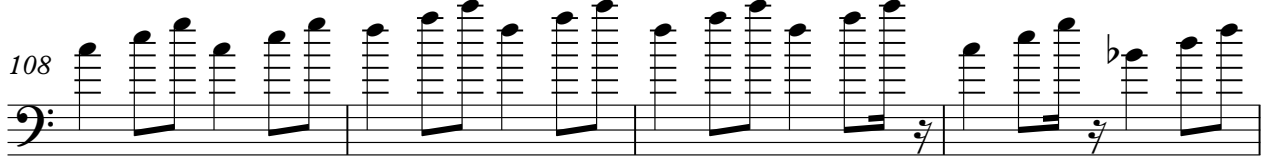

112

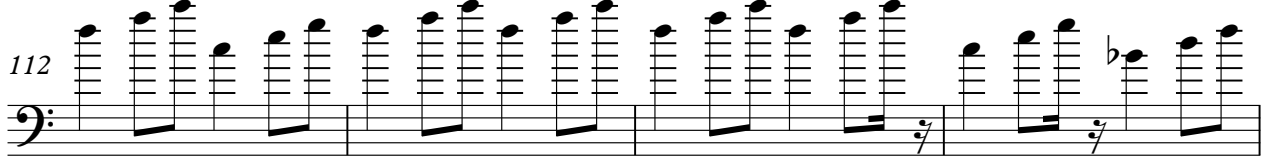

116

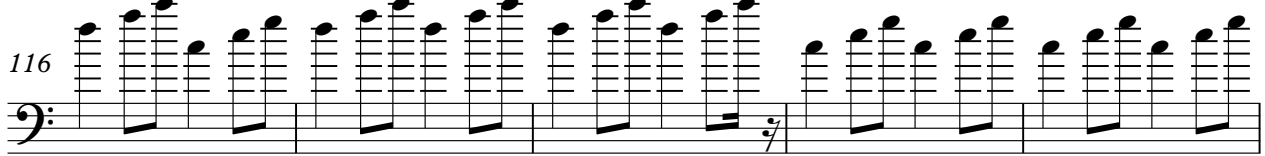

V.S.

2

121

Electric Bass

125

129

133

137

141

146

149

Percussive Organ

♩ = 92,000130

V.S.

22

24

26

28

30

32

34

36

38

40

42

44

46

48

50

52

54

56

58

60

V.S.

62

64

66

68

70

72

74

76

78

80

82

84

86

88

90

92

Percussive Organ

♩ = 92,000130

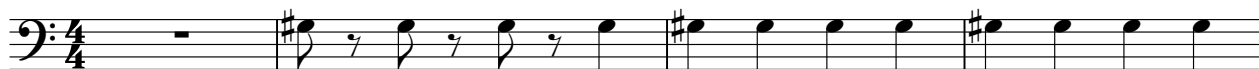

V.S.

43

48

53

58

64

69

74

79

83

88

92

57

Percussive Organ

♩ = 92,000130

5

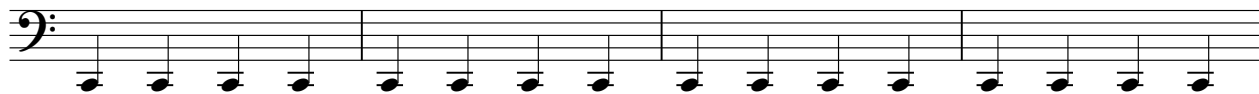

9

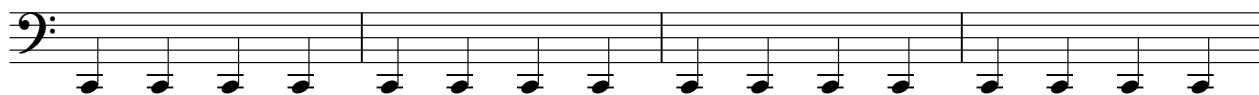

13

17

21

25

29

33

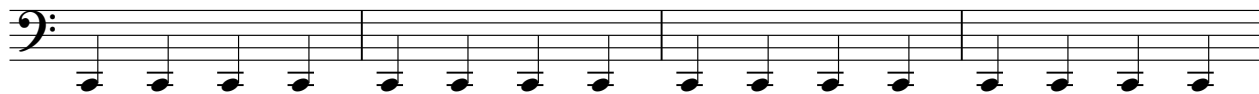

37

V.S.

43

49

55

61

67

73

79

85

91

97

103

109

115

121

127

132

137

142

147

Percussive Organ

♩ = 92,000130

4

6

8

10

12

14

16

18

V.S.

40

42

44

46

48

50

52

54

56

Bandoneon

♩ = 92,000130

29

33

37

39

49

55

59

64

Bandoneon

69

72

76

81

85

88

93

Viola

♩ = 92,000130

2

9

17

21

25

29

33

38

47

55

V.S.

64

72

79

88

95

102

111

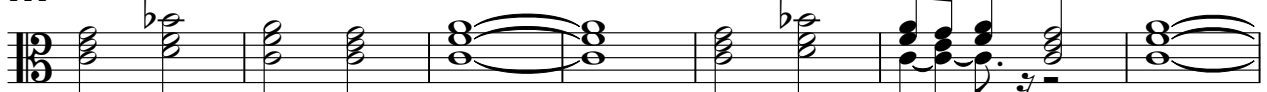

118

126

135

142

147
