

Os Atuais - Peluquera

♩ = 129,000076

Percussion

Jazz Guitar

Electric Bass

Tape Sampler Keyboard [Brass]

Viola

♩ = 129,000076

3

Perc.

J. Gtr.

E. Bass

Tape Smp. Brs

Vla.

5

7

9

Perc.

J. Gtr.

E. Bass

Tape Smp. Brs

Vla.

11

Perc.

J. Gtr.

E. Bass

Tape Smp. Brs

Vla.

13

Perc. J. Gtr. E. Bass Vla.

15

Perc. J. Gtr. E. Bass Vla.

17

Perc. J. Gtr. E. Bass Vla.

19

Perc. J. Gtr. E. Bass Vla.

21

Perc. J. Gtr. E. Bass Vla.

23

Perc. J. Gtr. E. Bass Vla.

25

Perc. J. Gtr. E. Bass Vla.

27

Perc. J. Gtr. E. Bass Tape Smp. Brs. Vla.

29

Perc. J. Gtr. E. Bass Vla.

31

Perc. J. Gtr. E. Bass Vla.

33

Perc. J. Gtr. E. Bass Vla.

35

Perc. J. Gtr. E. Bass Vla.

37

Perc. J. Gtr. E. Bass Vla.

39

Perc. J. Gtr. E. Bass Vla.

41

Perc.

J. Gtr.

E. Bass

Vla.

43

Perc.

J. Gtr.

E. Bass

Tape Smp. Brs

Vla.

45

Perc. J. Gtr. E. Bass Tape Smp. Brs. Vla.

47

Perc. J. Gtr. E. Bass Tape Smp. Brs. Vla.

49

Perc.

J. Gtr.

E. Bass

Tape Smp. Brs

Vla.

51

Perc.

J. Gtr.

E. Bass

Tape Smp. Brs

Vla.

53

Perc.

J. Gtr.

E. Bass

Tape Smp. Brs

Vla.

55

Perc.

J. Gtr.

E. Bass

Vla.

57

Perc. J. Gtr. E. Bass Vla.

59

Perc. J. Gtr. E. Bass Vla.

61

Perc. J. Gtr. E. Bass Vla.

63

Perc. J. Gtr. E. Bass Vla.

65

Perc. J. Gtr. E. Bass Vla.

67

Perc. J. Gtr. E. Bass Vla.

69

Perc. J. Gtr. E. Bass Vla.

71

Perc. J. Gtr. E. Bass Vla.

73

Perc. J. Gtr. E. Bass Vla.

75

Perc. J. Gtr. E. Bass Vla.

77

Perc. J. Gtr. E. Bass Tape Smp. Brs Vla.

79

Perc.

J. Gtr.

E. Bass

Tape Smp. Brs

Vla.

81

Perc.

J. Gtr.

E. Bass

Tape Smp. Brs

Vla.

83

Perc.

J. Gtr.

E. Bass

Tape Smp. Brs

Vla.

85

Perc.

J. Gtr.

E. Bass

Tape Smp. Brs

Vla.

87

Os Atuais - Peluquera

Percussion

♩ = 129,000076

V.S.

41

45

49

53

57

61

65

69

73

77

Percussion

81

85

♩ = 129,000076

31

31

34

34

37

37

40

40

43

43

46

46

49

49

52

52

55

55

58

58

Electric Bass

Os Atuais - Peluquera

♩ = 129,000076

5

9

14

19

23

28

33

38

43

V.S.

48

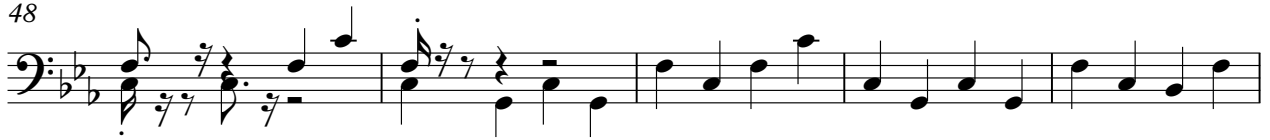

53

58

63

68

72

77

82

86

Tape Sampler Keyboard [Brass] Os Atuais - Peluquera

$\text{♩} = 129,000076$

4

7

11

15

27

15

15

Tape Sampler Keyboard [Brass]

Viola

Os Atuais - Peluquera

♩ = 129,000076

10

16

21

27

33

40

48

55

61

V.S.

2

Viola

67

74

80

85

