

Os Atuais - Vida Cor de Rosa

♩ = 135,100143

The musical score is arranged in a system with the following parts from top to bottom:

- Baroque Trumpet (Two staves, Treble clef, 4/4 time)
- Trombone (Two staves, Bass clef, 4/4 time)
- Jazz Guitar (Staff, Treble clef, 4/4 time)
- Electric Guitar (Staff, Treble clef, 4/4 time)
- Electric Bass (Staff, Bass clef, 4/4 time)
- Percussive Organ (Two staves, Treble and Bass clef, 4/4 time)

Text in the Trombone section:

Joderson Alex (Mid Teclado)
E-mail-joderson@terra.com.br ou joderson@ig.com.br
Site : http://www.joderson.hpg.com.br
Fone : 0xx41-667-1585 Curitiba
Nao Delete

4

Bar. Tpt.

Bar. Tpt.

Tbn.

Perc.

J. Gtr.

E. Gtr.

E. Bass

Perc. Organ

FX 5

Vla.

7

Bar. Tpt.
Bar. Tpt.
Tbn.
Perc.
J. Gtr.
E. Gtr.
E. Bass
Perc. Organ
Vla.

10

Perc.
J. Gtr.
E. Gtr.
E. Bass
Perc. Organ

13

Tbn.

Perc.

J. Gtr.

E. Gtr.

E. Gtr.

E. Bass

Perc. Organ

0xx41667 1585

16

Perc.

J. Gtr.

E. Gtr.

E. Gtr.

E. Bass

Perc. Organ

Syn. Str.

6

19

22

25

Tbn.

Perc.

J. Gtr.

E. Gtr.

E. Bass

Perc. Organ

Syn. Str.

Vla.

6

27

Tbn.

Perc.

J. Gtr.

E. Gtr.

E. Bass

Perc. Organ

Syn. Str.

Vla.

30 7

Tbn.

Perc.

J. Gtr.

E. Gtr.

E. Bass

Perc. Organ

Syn. Str.

Vla.

33

Tbn.

Perc.

J. Gtr.

E. Gtr.

E. Bass

Perc. Organ

Syn. Str.

Vla.

36

Tbn.

Perc.

J. Gtr.

E. Gtr.

E. Bass

Perc. Organ

Syn. Str.

Vla.

39

Perc.

J. Gtr.

E. Gtr.

E. Bass

Perc. Organ

Syn. Str.

Vla.

42

Bar. Tpt.

Bar. Tpt.

Tbn.

Perc.

J. Gtr.

E. Gtr.

E. Bass

Perc. Organ

FX 5

Vla.

45

Bar. Tpt.

Bar. Tpt.

Tbn.

Perc.

J. Gtr.

E. Gtr.

E. Bass

Perc. Organ

FX 5

Vla.

48

Bar. Tpt.

Bar. Tpt.

Tbn.

Perc.

J. Gtr.

E. Gtr.

E. Bass

Perc. Organ

Syn. Str.

Vla.

51

Perc.

J. Gtr.

E. Gtr.

E. Gtr.

E. Bass

Perc. Organ

Syn. Str.

54

Perc.

J. Gtr.

E. Gtr.

E. Gtr.

E. Bass

Perc. Organ

Syn. Str.

57

Perc.

J. Gtr.

E. Gtr.

E. Gtr.

E. Bass

Perc. Organ

Syn. Str.

6

60

63

65

Tbn.

Perc.

J. Gtr.

E. Gtr.

E. Bass

Perc. Organ

Syn. Str.

Vla.

6

67

Tbn.

Perc.

J. Gtr.

E. Gtr.

E. Bass

Perc. Organ

Syn. Str.

Vla.

70 15

Tbn.

Perc.

J. Gtr.

E. Gtr.

E. Bass

Perc. Organ

Syn. Str.

Vla.

73

Tbn.

Perc.

J. Gtr.

E. Gtr.

E. Bass

Perc. Organ

Syn. Str.

Vla.

76

79

82

Tbn.

Perc.

J. Gtr.

E. Gtr.

E. Bass

Perc. Organ

Syn. Str.

Vla.

17

85

Tbn.

Perc.

J. Gtr.

E. Gtr.

E. Bass

Perc. Organ

Syn. Str.

Vla.

88

Tbn.

Perc.

J. Gtr.

E. Gtr.

E. Bass

Perc. Organ

Syn. Str.

Vla.

91

Tbn.

Perc.

J. Gtr.

E. Gtr.

E. Bass

Perc. Organ

Syn. Str.

Vla.

94 19

Tbn.

Perc.

J. Gtr.

E. Gtr.

E. Bass

Perc. Organ

Syn. Str.

Vla.

97

Tbn.

Perc.

J. Gtr.

E. Gtr.

E. Bass

Perc. Organ

Syn. Str.

Vla.

100

Tbn.

Perc.

J. Gtr.

E. Gtr.

E. Bass

Perc. Organ

Vla.

Baroque Trumpet

Os Atuais - Vida Cor de Rosa

♩ = 135,100143

Copyright © 2001 by Joderson Alex Dia 9-03-2004
Copyright © 2001 by Joderson Alex Dia 9-03-2004

Os Atuais - Vida Cor de Rosa

Trombone

♩ = 135,100143

Fone : 0xx41-667 1585 Curitiba

E-mail-joderson@terra.com.br ou joderson@ig.com.br

Site: www.joderson.com.br

Nao Delete **12** **12** **2**

28

33

38

69

74

81

86

93

98

Copyright © 2001 by Joderson Alex Dia 9-03-2004

Copyright © 2001 by Joderson Alex Dia 9-03-2004

Os Atuais - Vida Cor de Rosa

Percussion

♩ = 135,100143

Copyright © 2001 by Joderson Alex Dia 9-03-2004
Copyright © 2001 by Joderson Alex Dia 9-03-2004

V.S.

41

45

49

Measures 49-52: Continuation of the rhythmic pattern, showing a consistent sequence of notes and stems.

53

57

Measures 57-60: Continuation of the rhythmic pattern, showing a consistent sequence of notes and stems.

61

65

Measures 65-68: Continuation of the rhythmic pattern, showing a consistent sequence of notes and stems.

69

73

Measures 73-76: Continuation of the rhythmic pattern, showing a consistent sequence of notes and stems.

77

81

85

89

93

97

100

♩ = 135,100143

5

8

11

14

17

20

23

26

29

32

35

38

41

44

47

50

53

56

59

V.S.

92

95

98

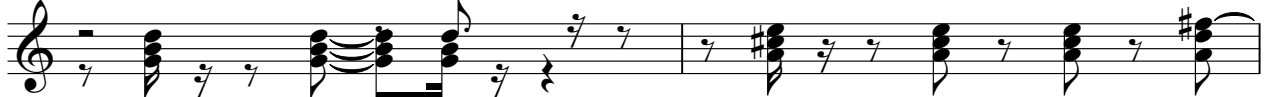

100

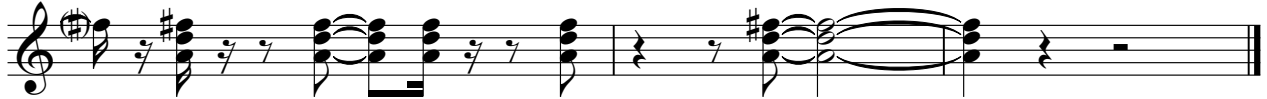

♩ = 135,100143

32

35

38

41

44

47

50

53

56

59

92

95

98

100

♩ = 135,100143

12

17

35

55

45

Copyright © 2001 by Joderson Alex Dia 9-03-2004
Copyright © 2001 by Joderson Alex Dia 9-03-2004

Electric Bass

Os Atuais - Vida Cor de Rosa

♩ = 135,100143

Copyright © 2001 by Joderson Alex Dia 9-03-2004
Copyright © 2001 by Joderson Alex Dia 9-03-2004

V.S.

43

47

51

56

61

65

69

73

77

81

85

89

93

97

100

Percussive Organ

Os Atuais - Vida Cor de Rosa

♩ = 135,100143

Copyright © 2001 by Joderson Alex Dia 9-03-2004
Copyright © 2001 by Joderson Alex Dia 9-03-2004

V.S.

2

Percussive Organ

65

71

80

89

97

Synth Strings

Os Atuais - Vida Cor de Rosa

♩ = 135,100143

16

6

21

29

38

7

6

51

59

68

77

86

94

5

Copyright © 2001 by Joderson Alex Dia 9-03-2004
Copyright © 2001 by Joderson Alex Dia 9-03-2004

FX 5 (Brightness)

Os Atuais - Vida Cor de Rosa

♩ = 135,100143

3 37

44

56

Copyright © 2001 by Joderson Alex Dia 9-03-2004
Copyright © 2001 by Joderson Alex Dia 9-03-2004

Os Atuais - Vida Cor de Rosa

Viola

♩ = 135,100143

3

10

15

30

39

46

51

66

75

83

92

98

Copyright © 2001 by Joderson Alex Dia 9-03-2004
Copyright © 2001 by Joderson Alex Dia 9-03-2004