

Os Farrapos - Gaucho de Passo Fundo

♩ = 155,019928

Percussion

Jazz Guitar

5-string Electric Bass

Bandoneon

♩ = 155,019928

3

Perc.

J. Gtr.

E. Bass

Band.

4

Perc. J. Gtr. E. Bass Band.

5

Perc. J. Gtr. E. Bass Band.

6

Perc. J. Gtr. E. Bass Band.

7

Perc. J. Gtr. E. Bass Band.

8

Perc. J. Gtr. E. Bass Band.

10

Perc. J. Gtr. E. Bass

11

Perc. J. Gtr. E. Bass Band.

13

Perc. J. Gtr. E. Bass Band.

15

Perc. J. Gtr. E. Bass

17

Perc. J. Gtr. E. Bass Band.

3

19

Perc. J. Gtr. E. Bass

21

Perc. J. Gtr. E. Bass Band.

22

Perc. J. Gtr. E. Bass Band.

24

Perc. J. Gtr. E. Bass

25

Perc. J. Gtr. E. Bass Band.

27

Perc. J. Gtr. E. Bass Band.

28

Perc. J. Gtr. E. Bass Band.

29

Perc. J. Gtr. E. Bass Band.

30

Perc.

J. Gtr.

E. Bass

Band.

31

Perc.

J. Gtr.

E. Bass

Band.

32

Perc. J. Gtr. E. Bass Band.

34

Perc. J. Gtr. E. Bass

35

Perc. J. Gtr. E. Bass Band.

37

Perc. J. Gtr. E. Bass Band.

39

Perc. J. Gtr. E. Bass

41

Perc. J. Gtr. E. Bass Band.

43

Perc. J. Gtr. E. Bass

45

Perc. J. Gtr. E. Bass Band.

46

Perc. J. Gtr. E. Bass Band.

48

Perc.

J. Gtr.

E. Bass

49

Perc.

J. Gtr.

E. Bass

Band.

51

Perc.

J. Gtr.

E. Bass

Band.

52

Perc. J. Gtr. E. Bass Band.

53

Perc. J. Gtr. E. Bass Band.

54

Perc. J. Gtr. E. Bass Band.

55

Perc. J. Gtr. E. Bass Band.

56

Perc. J. Gtr. E. Bass Band.

58

Perc. J. Gtr. E. Bass

59

Perc. J. Gtr. E. Bass Band.

61

Perc. J. Gtr. E. Bass Band.

63

Perc. J. Gtr. E. Bass

65

Perc. J. Gtr. E. Bass Band.

3

67

Perc. J. Gtr. E. Bass

69

Perc. J. Gtr. E. Bass Band.

70

Perc. J. Gtr. E. Bass Band.

72

Perc. J. Gtr. E. Bass

73

Perc. J. Gtr. E. Bass Band.

75

Perc. J. Gtr. E. Bass Band.

76

Perc. J. Gtr. E. Bass Band.

77

Perc. J. Gtr. E. Bass Band.

78

Perc.

J. Gtr.

E. Bass

Band.

79

Perc.

J. Gtr.

E. Bass

Band.

80

Perc.

J. Gtr.

E. Bass

Band.

82

Perc.

J. Gtr.

E. Bass

83

Perc.

J. Gtr.

E. Bass

Band.

85

Perc. J. Gtr. E. Bass Band.

87

Perc. J. Gtr. E. Bass

89

Perc. J. Gtr. E. Bass Band.

91

Perc.

J. Gtr.

E. Bass

93

Perc.

J. Gtr.

E. Bass

Band.

94

Perc.

J. Gtr.

E. Bass

Band.

96

Perc. J. Gtr. E. Bass

97

Perc. J. Gtr. E. Bass

Band.

99

Perc. J. Gtr. E. Bass

Band.

100

Perc. J. Gtr. E. Bass Band.

101

Perc. J. Gtr. E. Bass Band.

102

Perc. J. Gtr. E. Bass Band.

103

Perc. J. Gtr. E. Bass Band.

104

Perc. J. Gtr. E. Bass Band.

Os Farrapos - Gaucho de Passo Fundo

Percussion

♩ = 155,019928

V.S.

Percussion

23

25

28

30

32

35

37

39

41

43

45

47

49

52

54

56

59

61

63

65

V.S.

89

91

93

95

97

100

102

104

♩ = 155,019928

This is a jazz guitar score for the piece "Os Farrapos - Gaucho de Passo Fundo". The score is written in 4/4 time with a tempo of 155,019928. It consists of ten staves of music, numbered 1 through 21. The music is characterized by complex rhythmic patterns, including triplets and sixteenth notes, and a variety of chord voicings. The key signature changes from one flat to two flats. The score includes various musical notations such as slurs, accents, and dynamic markings.

V.S.

23

25

27

29

31

34

36

38

41

43

45

47

49

51

53

55

58

60

62

65

V.S.

89

91

93

95

97

99

101

103

44

49

54

59

63

67

71

75

80

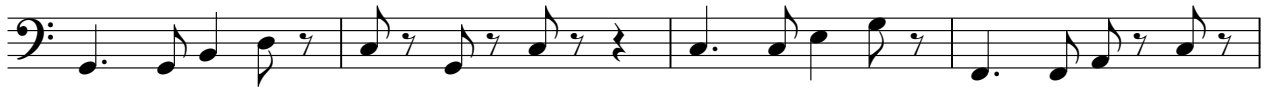

84

88

92

97

102

Bandoneon

Os Farrapos - Gaucho de Passo Fundo

♩ = 155,019928

56

59

65

71

75

78

80

83

89

95

99

102

104
