

Os Filhos do Rio Grande - Xote do Caminhoneiro

♩ = 150,000000

Percussion

Jazz Guitar

Electric Guitar

Electric Bass

Bandoneon

Bandoneon

♩ = 150,000000

2

3

Perc.

J. Gtr.

E. Gtr.

E. Bass

Band.

Band.

5

Perc.

J. Gtr.

E. Gtr.

E. Bass

Band.

Band.

7

Perc.

J. Gtr.

E. Gtr.

E. Bass

Band.

Band.

9

Perc.

J. Gtr.

E. Gtr.

E. Bass

Band.

Band.

11

Perc.

J. Gtr.

E. Gtr.

E. Bass

Band.

Band.

13

Perc.

J. Gtr.

E. Gtr.

E. Bass

Band.

Band.

16

Perc.

J. Gtr.

E. Gtr.

E. Bass

Band.

Band.

18

Perc.

J. Gtr.

E. Gtr.

E. Bass

Band.

Band.

20

Perc.

J. Gtr.

E. Gtr.

E. Bass

Band.

Band.

22

24

26

Perc.

J. Gtr.

E. Gtr.

E. Bass

Band.

Band.

28

Perc.

J. Gtr.

E. Gtr.

E. Bass

Band.

Band.

30

32

34

Perc.

J. Gtr.

E. Gtr.

E. Bass

Band.

Band.

36

Perc.

J. Gtr.

E. Gtr.

E. Bass

Band.

Band.

3

3

38

Perc.

J. Gtr.

E. Gtr.

E. Bass

Band.

Band.

40

Perc.

J. Gtr.

E. Gtr.

E. Bass

Band.

Band.

42

Perc. J. Gtr. E. Gtr. E. Bass Band. Band.

3

3

44

Perc. J. Gtr. E. Gtr. E. Bass Band. Band.

46

Perc.

J. Gtr.

E. Gtr.

E. Bass

Band.

Band.

48

Perc.

J. Gtr.

E. Gtr.

E. Bass

Band.

Band.

50

Perc.

J. Gtr.

E. Gtr.

E. Bass

Band.

Band.

52

Perc.

J. Gtr.

E. Gtr.

E. Bass

Band.

Band.

54

Perc.

J. Gtr.

E. Gtr.

E. Bass

Band.

Band.

56

Perc.

J. Gtr.

E. Gtr.

E. Bass

Band.

Band.

58

Perc.

J. Gtr.

E. Gtr.

E. Bass

Band.

Band.

60

Perc.

J. Gtr.

E. Gtr.

E. Bass

Band.

Band.

62

64

66

Perc.

J. Gtr.

E. Gtr.

E. Bass

Band.

Band.

68

Perc.

J. Gtr.

E. Gtr.

E. Bass

Band.

Band.

70

Perc. J. Gtr. E. Gtr. E. Bass Band. Band.

72

Perc. J. Gtr. E. Gtr. E. Bass Band. Band.

74

Perc. J. Gtr. E. Gtr. E. Bass Band. Band.

76

Perc. J. Gtr. E. Gtr. E. Bass Band. Band.

78

80

82

Perc.

J. Gtr.

E. Gtr.

E. Bass

Band.

Band.

84

Perc.

J. Gtr.

E. Gtr.

E. Bass

Band.

Band.

86

Perc. J. Gtr. E. Gtr. E. Bass Band. Band.

88

Perc. J. Gtr. E. Gtr. E. Bass Band. Band.

90

Perc.

J. Gtr.

E. Gtr.

E. Bass

Band.

Band.

92

Perc.

J. Gtr.

E. Gtr.

E. Bass

Band.

Band.

94

Perc.

J. Gtr.

E. Gtr.

E. Bass

Band.

Band.

96

Perc.

J. Gtr.

E. Gtr.

E. Bass

Band.

Band.

98

Perc.

J. Gtr.

E. Gtr.

E. Bass

Band.

Band.

100

Perc.

J. Gtr.

E. Gtr.

E. Bass

Band.

Band.

102

Perc.

J. Gtr.

E. Gtr.

E. Bass

Band.

Band.

104

Perc.

J. Gtr.

E. Gtr.

E. Bass

Band.

Band.

106

Perc.

J. Gtr.

E. Gtr.

E. Bass

Band.

Band.

108

Perc.

J. Gtr.

E. Gtr.

E. Bass

Band.

Band.

110

112

114

Perc.

J. Gtr.

E. Gtr.

E. Bass

Band.

Band.

116

Perc.

J. Gtr.

E. Gtr.

E. Bass

Band.

Band.

118

Perc.

J. Gtr.

E. Gtr.

E. Bass

Band.

Band.

120

Perc.

J. Gtr.

E. Gtr.

E. Bass

Band.

Band.

122

Perc. J. Gtr. E. Gtr. E. Bass Band. Band.

124

Perc. J. Gtr. E. Gtr. E. Bass Band. Band.

126

Perc.

J. Gtr.

E. Gtr.

E. Bass

Band.

Band.

128

Perc.

J. Gtr.

E. Gtr.

E. Bass

Band.

Band.

130

Perc.

J. Gtr.

E. Gtr.

E. Bass

Band.

Band.

132

Perc.

J. Gtr.

E. Gtr.

E. Bass

Band.

Band.

134

136

138

Perc.

J. Gtr.

E. Gtr.

E. Bass

Band.

Band.

140

Perc.

J. Gtr.

E. Gtr.

E. Bass

Band.

Band.

142

144

Os Filhos do Rio Grande - Xote do Caminhoneiro

Percussion

♩ = 150,000000

V.S.

31

34

37

40

43

46

49

52

55

58

61

64

67

70

73

76

79

82

85

88

V.S.

91

94

97

100

103

106

109

112

115

118

121

124

127

130

133

136

139

142

144

♩ = 150,000000

6

11

17

22

26

30

35

40

44

50

54

59

63

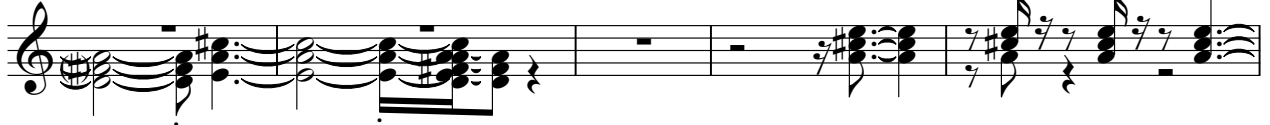

68

73

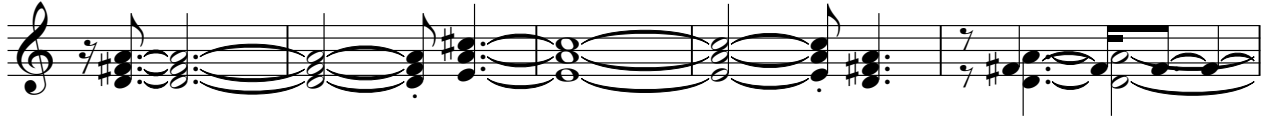

78

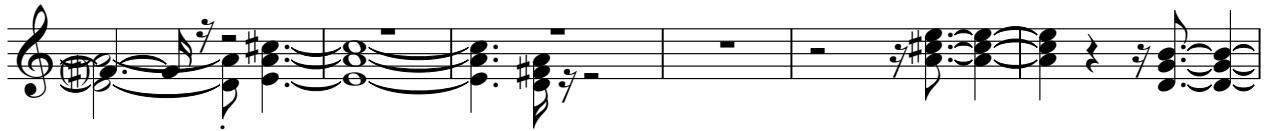

84

88

92

97

102

108

114

119

123

128

133

137

142

Electric Guitar

Os Filhos do Rio Grande - Xote do Caminhoneiro

♩ = 150,000000

V.S.

41

45

49

53

57

61

65

69

73

77

81

85

89

93

97

101

105

109

113

117

121

125

129

133

137

141

143

Os Filhos do Rio Grande - Xote do Caminhoneiro

Electric Bass

♩ = 150,000000

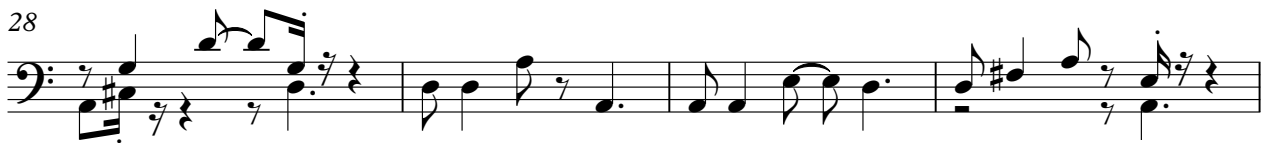

V.S.

4

Electric Bass

138

142

Bandoneon

Os Filhos do Rio Grande - Xote do Caminhoneiro

♩ = 150,000000

V.S.

2

Bandoneon

18

20

23

26

28

31

34

Bandoneon

37

3

40

3

42

3

45

3

48

3

51

3

53

3

56

3

V.S.

Bandoneon

59

62

64

66

68

70

73

75

78

81

83

86

88

91

94

V.S.

96

98

100

102

105

107

110

113

115

118

120

123

126

V.S.

128

130

132

134

137

139

141

143

Bandoneon

Os Filhos do Rio Grande - Xote do Caminhoneiro

♩ = 150,000000

4

7

9

11

13

16

V.S.

2

Bandoneon

35

3

38

3

41

3

43

3

45

3

47

3

50

3

52

3

55

58

61

64

66

68

70

73

75

78

81

84

87

90

92

95

V.S.

97

99

101

104

106

108

111

114

117

120

123

126

128

130

132

134

137

139

141

143
