

♩ = 145,000031

Percussion

Electric Guitar

Electric Bass

Bandoneon

♩ = 145,000031

D/D

D<sup>b</sup>m/D<sup>b</sup>

3

Perc.

E. Gtr.

E. Bass

Band.

F<sup>#</sup>m/F<sup>#</sup>

5

Perc. 

E. Gtr.   
A/C#A

E. Bass 

Band. 

7

Perc. 

E. Gtr.   
F#D/B#

E. Bass 

Band. 

9

Perc. 

E. Gtr.   
D#A/C#

E. Bass 

Band. 

11

Perc. 

E. Gtr.   
D/D

E. Bass 

Band. 

13

Perc. 

E. Gtr.   
A/A

E. Bass 

Band. 

15

Perc. 

E. Gtr.   
F#m/F# A/C#

E. Bass 

Band. 

17

Perc. 

E. Gtr. 

E. Bass 

Band. 

19

Perc. 

E. Gtr. 

E. Bass 

Band. 

21

Perc. 

E. Gtr. 

E. Bass 

Band. 

23

Perc. 

E. Gtr. 

E. Bass 

Band. 

25

Perc. 

E. Gtr. 

E. Bass 

Band. 

27

Perc. 

E. Gtr. 

E. Bass 

Band. 

29

Perc. E. Gtr. E. Bass Band

G/G D/D A/A F#m/F#

31

Perc. E. Gtr. E. Bass Band

D/D

33

Perc. E. Gtr. E. Bass Band

A/A

41

Perc. E. Gtr. E. Bass Band. D/D

43

Perc. E. Gtr. E. Bass Band. A/A

45

Perc. E. Gtr. E. Bass Band. F#/F#

47

Perc. 

E. Gtr.  D/D

E. Bass 

Band. 

49

Perc. 

E. Gtr.  A/A F#m/F#

E. Bass 

Band. 

51

Perc. 

E. Gtr.  D/D

E. Bass 

Band. 

53

Perc.

E. Gtr. A/C#

E. Bass

Band.

55

Perc.

E. Gtr. F#m/D# A/C#

E. Bass 3.

Band. 3.

57

Perc.

E. Gtr. F#m/F# D/D

E. Bass 3.

Band.

59

Perc.

E. Gtr.

E. Bass

Band.

61

Perc.

E. Gtr.

E. Bass

Band.

63

Perc.

E. Gtr.

E. Bass

Band.

65

Perc. E. Gtr. E. Bass Band.

F#m/F# D/D

67

Perc. E. Gtr. E. Bass Band.

A/A

69

Perc. E. Gtr. E. Bass Band.

F#m/F#

3

77

Perc.

E. Gtr.

E. Bass

Band.

A/G#A

F#m/F#D/D

79

Perc.

E. Gtr.

E. Bass

Band.

A/C#A

81

Perc.

E. Gtr.

E. Bass

Band.

F#m/F#D/D

D/D

83

Perc. E. Gtr. E. Bass Band.

A/C#A

85

Perc. E. Gtr. E. Bass Band.

F#m/D#D

87

Perc. E. Gtr. E. Bass Band.

A/C#A

89

Perc. E. Gtr. E. Bass Band

F#m/D#

91

Perc. E. Gtr. E. Bass Band

A/A

3

93

Perc. E. Gtr. E. Bass Band

F#/D#

95

Perc. E. Gtr. E. Bass Band.

A/A

3

97

Perc. E. Gtr. E. Bass Band.

F#D/D#

3

99

Perc. E. Gtr. E. Bass Band.

AACA

101

Perc. E. Gtr. E. Bass Band

F#m/F# D/D

3

103

Perc. E. Gtr. E. Bass Band

A/A

105

Perc. E. Gtr. E. Bass Band

F#m/F# D/D

107

Perc. E. Gtr. E. Bass Band.

A/E

109

Perc. E. Gtr. E. Bass Band.

F#D/B#

111

Perc. E. Gtr. E. Bass Band.

D A/D# F#m/F#

113

Perc. E. Gtr. E. Bass Band

D/D

115

Perc. E. Gtr. E. Bass Band

A/A

116

Perc. E. Gtr. E. Bass Band

F#m/F# D/D

3

# Percussion

♩ = 145,00031

4

6

8

11

13

15

18

21

24

V.S.

27

29

31

34

37

39

42

45

48

51

53

55

58

60

62

65

68

70

73

76

V.S.

## Percussion

78

81

84

86

89

92

95

98

101

104

107

110

113

115

117

Electric Guitar

D/D = 145,000031

D<sup>b</sup>A/A<sup>b</sup> F<sup>#</sup>m/F<sup>#</sup>

4 D/D A/A<sup>#</sup>A

8 F<sup>#</sup>D/D<sup>#</sup> D<sup>b</sup>A/A<sup>b</sup> F<sup>#</sup>D/D<sup>#</sup>

12 A/A

15 F<sup>#</sup>D/D<sup>#</sup> A/A<sup>#</sup>A

19 F<sup>#</sup>D/D<sup>#</sup> A/A<sup>#</sup>A

22 F<sup>#</sup>D/D<sup>#</sup>

24 D<sup>b</sup>A/A<sup>b</sup> F<sup>#</sup>m/E<sup>#</sup>/D

28 D<sup>7</sup>/D G/G D/D A/A<sup>#</sup>A F<sup>#</sup>m/F<sup>#</sup>

31 D/D A/A

V.S.

Electric Guitar

35  $F\sharp/D\sharp$   $A/C\sharp/A$   $D/D$

39  $F\sharp/D\sharp$   $D\flat/D\sharp$

42  $D/D$   $A/A$

46  $F\sharp/F\sharp D/D$   $A/E$

50  $F\sharp m/E\sharp/D$   $A/C\sharp$

54  $F\sharp m/D\sharp$   $A/C\sharp$   $F\sharp m/F\sharp$

58  $D/D$   $A/C\sharp/A$   $F\sharp m/F\sharp$

62  $D/D$   $A/C\sharp$   $F\sharp m/D\sharp$

66  $A/A$   $F\sharp m/E\sharp$

70  $A/A$   $F\sharp m/F\sharp$

Electric Guitar

74 D/D G/D G A/C#A F#m/F#

78 D/D A/C#A F#m/F# D/D

82 A/C#A F#m/F#

86 D/D A/C# F#m/F#

90 D/D A/A F#/F#

94 D/D A/A

98 F#m/D# A/C# F#m/F#

102 D/D A/A F#m/F#

106 D/D A/E

110 F#m/D# D#/A# F#m/F# D/D

V.S.

4

Electric Guitar

114

A/A

F#D/D#

117

# Electric Bass

♩ = 145,000031

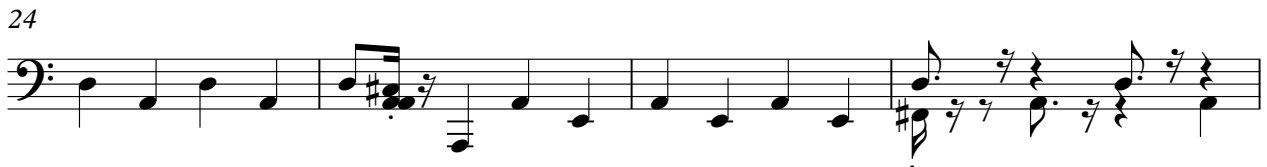
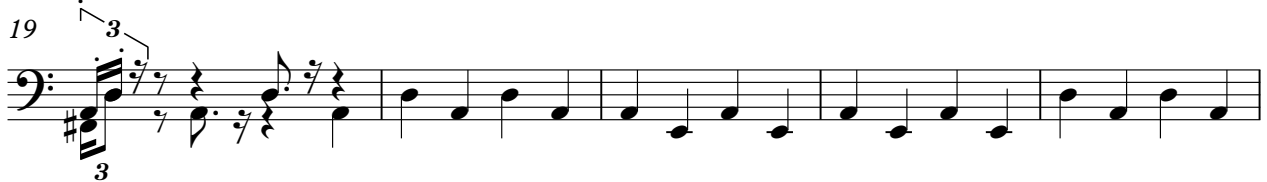
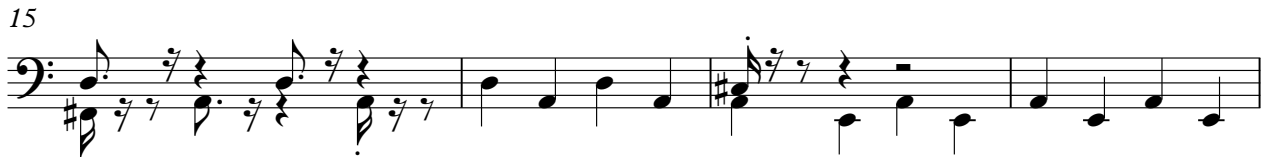
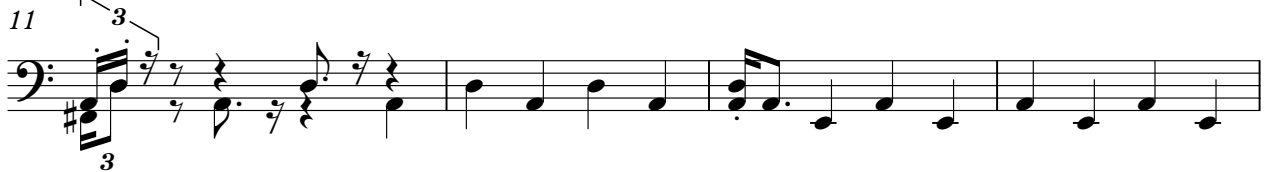
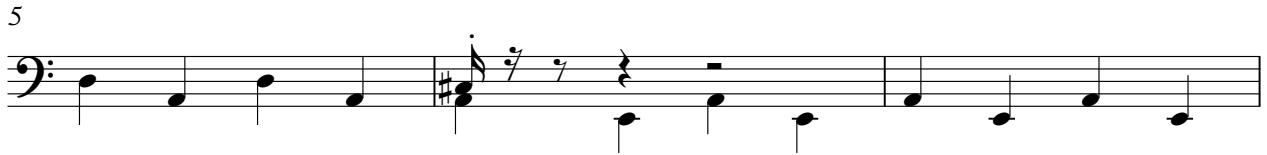
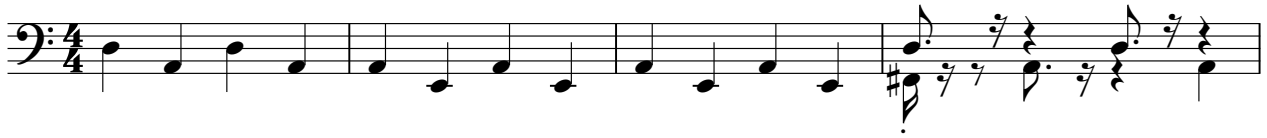

V.S.

39

44

49

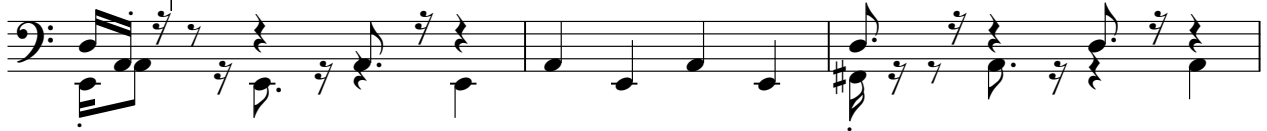

52

55

58

62

66

70

74

58

60

62

66

69

71

75

78

79

82

85

87

90

93

96

99

102

105

107

110

113

116

