

Os Mirins - Vaneirinha Da Saudade

0.0"
1.1,00
StudioVirtualMidi.com - Os Mirins - studiovirtualmidi.cjb.net - Tel:(31)3352-7444

♩ = 80,000080

Percussion

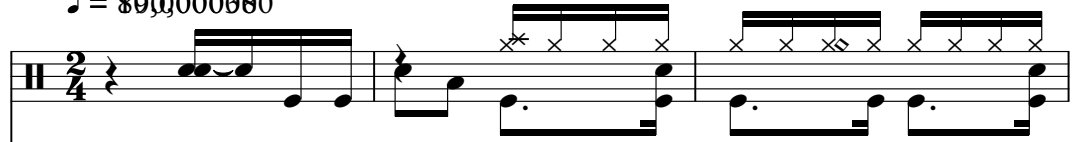

Electric Guitar

Electric Bass

Bandoneon

Bandoneon

♩ = 80,000080

Bandoneon

4

Perc. E. Gtr. E. Bass Band. Band. Band.

7

Perc. E. Gtr. E. Bass Band. Band. Band.

10

Perc. E. Gtr. E. Bass Band. Band. Band.

13

Perc. E. Gtr. E. Bass Band. Band. Band.

16

Perc.

E. Gtr.

E. Bass

Band.

Band.

Band.

19

Perc.

E. Gtr.

E. Bass

Band.

Band.

Band.

22

Perc.

E. Gtr.

E. Bass

Band.

Band.

25

Perc.

E. Gtr.

E. Bass

Band.

Band.

28

Perc.

E. Gtr.

E. Bass

Band.

Band.

31

Perc.

E. Gtr.

E. Bass

Band.

Band.

34

Perc.

E. Gtr.

E. Bass

Band.

Band.

37

Perc.

E. Gtr.

E. Bass

Band.

Band.

40

Perc.

E. Gtr.

E. Bass

Band.

Band.

43

Perc.

E. Gtr.

E. Bass

Band.

Band.

Band.

46

49

52

Perc.

E. Gtr.

E. Bass

Band.

Band.

Band.

55

Perc.

E. Gtr.

E. Bass

Band.

Band.

Band.

58

Perc. E. Gtr. E. Bass Band. Band. Band.

61

Perc. E. Gtr. E. Bass Band. Band. Band.

64

Perc.

E. Gtr.

E. Bass

Band.

Band.

Band.

67

Perc.

E. Gtr.

E. Bass

Band.

Band.

Band.

70

Perc. E. Gtr. E. Bass Band Band Band

73

Perc. E. Gtr. E. Bass Band Band Band

76

Perc. E. Gtr. E. Bass Band. Band. Band.

79

Perc. E. Gtr. E. Bass Band. Band. Band.

82

Perc.

E. Gtr.

E. Bass

Band.

Band.

Band.

85

Perc.

E. Gtr.

E. Bass

Band.

Band.

Band.

88

Perc.

E. Gtr.

E. Bass

Band.

Band.

Band.

91

Perc.

E. Gtr.

E. Bass

Band.

Band.

Band.

94

Perc.

E. Gtr.

E. Bass

Band.

Band.

Band.

97

Perc.

E. Gtr.

E. Bass

Band.

Band.

Band.

100

Perc. E. Gtr. E. Bass Band. Band. Band.

103

Perc. E. Gtr. E. Bass Band. Band. Band.

Os Mirins - Vaneirinha Da Saudade

Percussion

♩ = 80

V.S.

Percussion

82

86

90

94

98

102

Os Mirins - Vaneirinha Da Saudade

Electric Guitar

♩ = 890000000

8

14

20

26

32

38

44

50

56

V.S.

Os Mirins - Vaneirinha Da Saudade

Electric Bass

♩ = 80 000080

8

15

22

29

36

44

51

58

65

V.S.

72

79

86

93

99

Os Mirins - Vaneirinha Da Saudade

Bandoneon

♩ = 80 000000

Os Mirins - Vaneirinha Da Saudade

Bandoneon

♩ = 80 000080

8

14

20

26

30

35

V.S.

41

48

54

60

66

71

76

83

Bandoneon

89

94

99

102

Os Mirins - Vaneirinha Da Saudade

Bandoneon

♩ = 800000000

V.S.

50

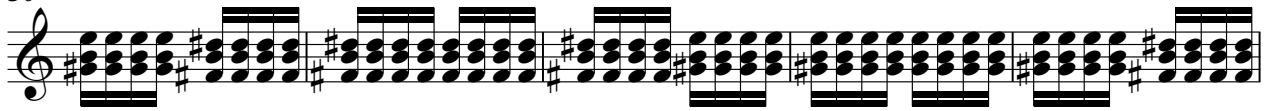

55

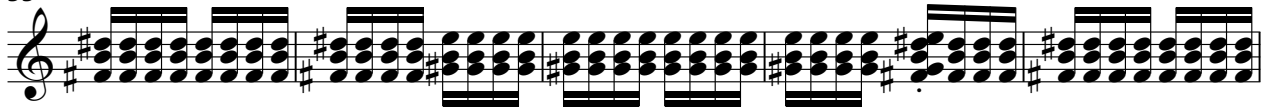

60

65

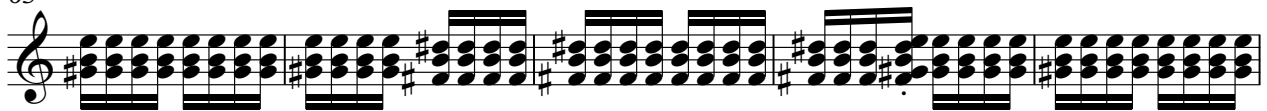

70

75

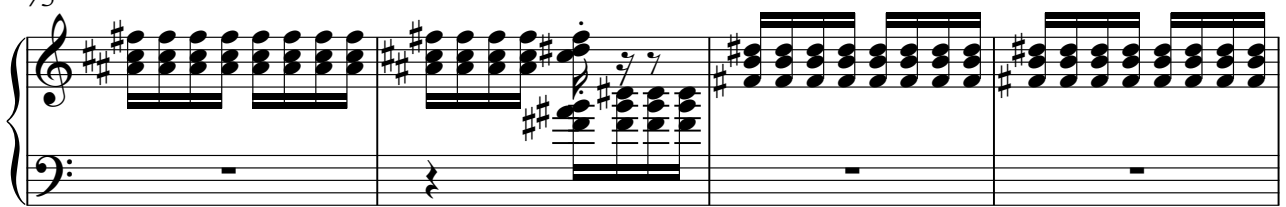

79

84

89

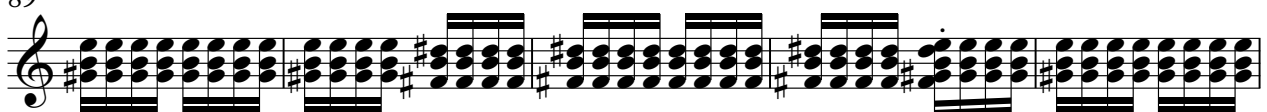

94

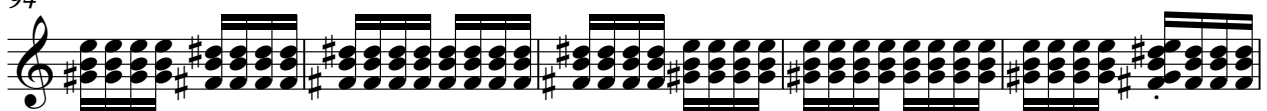

Bandoneon

99

102

