

Os Monarcas - Canchareta

0.0"
1.1,00
Canchareta@OsMonarcas.com.br
http://studiovirtualmidi.cjb.net - Tel:(31)3352-7444

♩ = 195,000198

♩ = 195,000198

4

Perc.

J. Gtr.

E. Gtr.

E. Bass

Band.

Band.

6

Perc.

J. Gtr.

E. Gtr.

E. Bass

Band.

Band.

8

Perc.

J. Gtr.

E. Gtr.

E. Bass

Band.

Band.

10

Perc.

J. Gtr.

E. Gtr.

E. Bass

Band.

Band.

12

Perc.

J. Gtr.

E. Gtr.

E. Bass

Band.

Band.

14

Perc.

J. Gtr.

E. Gtr.

E. Bass

Band.

Band.

16

Perc.

J. Gtr.

E. Gtr.

E. Bass

Band.

Band.

19

Perc.

J. Gtr.

E. Gtr.

E. Bass

Band.

Band.

21

Perc.

J. Gtr.

E. Gtr.

E. Bass

Band.

Band.

23

Perc.

J. Gtr.

E. Gtr.

E. Bass

Band.

Band.

25

Perc.

J. Gtr.

E. Gtr.

E. Bass

Band.

Band.

27

29

31

33

35

Perc.

J. Gtr.

E. Gtr.

E. Bass

Band.

Band.

37

Perc.

J. Gtr.

E. Gtr.

E. Bass

Band.

Band.

39

Perc.

J. Gtr.

E. Gtr.

E. Bass

Band.

Band.

41

Perc.

J. Gtr.

E. Gtr.

E. Bass

Band.

Band.

43

Perc.

J. Gtr.

E. Gtr.

E. Bass

Band.

Band.

45

Perc.

J. Gtr.

E. Gtr.

E. Bass

Band.

Band.

47

49

52

Perc.

J. Gtr.

E. Gtr.

E. Bass

Band.

Band.

54

Perc.

J. Gtr.

E. Gtr.

E. Bass

Band.

Band.

56

Perc.

J. Gtr.

E. Gtr.

E. Bass

Band.

Band.

58

60

Perc.

J. Gtr.

E. Gtr.

E. Bass

Band.

Band.

62

Perc.

J. Gtr.

E. Gtr.

E. Bass

Band.

Band.

64

Perc.

J. Gtr.

E. Gtr.

E. Bass

Band.

Band.

66

68

Perc.

J. Gtr.

E. Gtr.

E. Bass

Band.

Band.

70

Perc.

J. Gtr.

E. Gtr.

E. Bass

Band.

Band.

72

Perc.

J. Gtr.

E. Gtr.

E. Bass

Band.

Band.

74

Perc.

J. Gtr.

E. Gtr.

E. Bass

Band.

Band.

76

Perc.

J. Gtr.

E. Gtr.

E. Bass

Band.

Band.

Detailed description of the musical score: The score is for measures 76 and 77. The Percussion part (Perc.) features a rhythmic pattern of eighth notes with 'x' marks above, indicating a specific sound or effect. The J. Gtr. (Jazz Guitar) part has a rhythmic pattern of eighth notes with 'x' marks above. The E. Gtr. (Electric Guitar) part has a rhythmic pattern of eighth notes with 'x' marks above. The E. Bass (Electric Bass) part has a rhythmic pattern of eighth notes with 'x' marks above. The Band. (Band) part has a rhythmic pattern of eighth notes with 'x' marks above. The score is written in a key signature of one flat (B-flat) and a time signature of 4/4. The Percussion part is in a 2/4 time signature. The J. Gtr. part is in a 4/4 time signature. The E. Gtr. part is in a 4/4 time signature. The E. Bass part is in a 4/4 time signature. The Band. part is in a 4/4 time signature. The score is written in a key signature of one flat (B-flat) and a time signature of 4/4. The Percussion part is in a 2/4 time signature. The J. Gtr. part is in a 4/4 time signature. The E. Gtr. part is in a 4/4 time signature. The E. Bass part is in a 4/4 time signature. The Band. part is in a 4/4 time signature. The score is written in a key signature of one flat (B-flat) and a time signature of 4/4. The Percussion part is in a 2/4 time signature. The J. Gtr. part is in a 4/4 time signature. The E. Gtr. part is in a 4/4 time signature. The E. Bass part is in a 4/4 time signature. The Band. part is in a 4/4 time signature.

78

Perc.

J. Gtr.

E. Gtr.

E. Bass

Band.

Band.

80

82

84

Perc.

J. Gtr.

E. Gtr.

E. Bass

Band.

Band.

86

88

90

Perc.

J. Gtr.

E. Gtr.

E. Bass

Band.

Band.

92

94

96

Perc.

J. Gtr.

E. Gtr.

E. Bass

Band.

Band.

98

Perc.

J. Gtr.

E. Gtr.

E. Bass

Band.

Band.

100

Perc. 

J. Gtr. 

E. Gtr. 

E. Bass 

Band. 

Band. 

102

Perc. 

J. Gtr. 

E. Gtr. 

E. Bass 

Band. 

Band. 

104

106

108

110

112

Perc.

J. Gtr.

E. Gtr.

E. Bass

Band.

Band.

114

116

118

120

Perc.

J. Gtr.

E. Gtr.

E. Bass

Band.

Band.

122

Perc.

J. Gtr.

E. Gtr.

E. Bass

Band.

Band.

124

Perc. J. Gtr. E. Gtr. E. Bass Band. Band.

126

Perc. J. Gtr. E. Gtr. E. Bass Band. Band.

128

Perc.

J. Gtr.

E. Gtr.

E. Bass

Band.

Band.

130

Perc.

J. Gtr.

E. Gtr.

E. Bass

Band.

Band.

132

Perc. 

J. Gtr. 

E. Gtr. 

E. Bass 

Band. 

Band. 

134

Perc.

J. Gtr.

E. Gtr.

E. Bass

Band.

Band.

136

138

Perc.

J. Gtr.

E. Gtr.

E. Bass

Band.

Band.

140

Perc. J. Gtr. E. Gtr. E. Bass Band. Band.

142

Perc. J. Gtr. E. Gtr. E. Bass Band. Band.

Musical score for Percussion (Perc.), J. Gtr., E. Gtr., E. Bass, and Band. The score is divided into two systems. The Percussion part features a complex rhythmic pattern with various note values and rests. The J. Gtr. part consists of a series of chords and single notes. The E. Gtr. part features a series of chords and single notes. The E. Bass part features a series of notes and rests. The Band part features a series of notes and rests.

146

150

Perc.

J. Gtr.

E. Gtr.

E. Bass

Band.

Band.

152

- Perc.**: The top staff, featuring a drum set icon. It contains a rhythmic pattern of eighth and sixteenth notes with various articulation marks.
- J. Gtr.**: The second staff, representing the Jazzy Guitar. It features a series of chords with slurs and accents, indicating a specific playing style.
- E. Gtr.**: The third staff, representing the Electric Guitar. It shows a series of chords with slurs and accents, similar to the J. Gtr. part.
- E. Bass**: The fourth staff, representing the Electric Bass. It features a melodic line with slurs and accents, providing a harmonic foundation.
- Band.**: The fifth and sixth staves, representing the Band. The fifth staff is the upper voice of the piano part, and the sixth staff is the lower voice. Both feature complex chordal textures and melodic lines.

154

Perc.

J. Gtr.

E. Gtr.

E. Bass

Band.

Band.

Os Monarcas - Canchareta

Percussion

♩ = 195,000198

5

8

11

14

17

21

24

27

30

V.S.

Percussion

33

36

39

42

45

48

52

55

59

62

Percussion

65

68

71

74

77

80

84

87

90

93

V.S.

96

100

103

106

109

112

115

118

121

124

127

130

133

136

140

143

146

149

152

♩ = 195,000198

5

8

12

15

19

22

25

28

31

34

37

40

43

46

49

53

56

60

63

97

101

104

107

110

113

116

119

123

126

129

132

135

139

142

145

149

152

154

Electric Guitar

Os Monarcas - Canchareta

♩ = 195,000198

5

9

13

17

21

25

29

33

37

V.S.

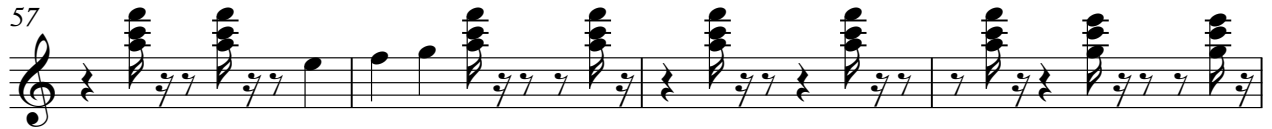

81

85

89

93

97

101

105

109

113

117

Os Monarcas - Canchareta

Electric Bass

♩ = 195,000198

V.S.

34

37

40

43

46

50

54

58

62

65

68

71

74

77

80

84

87

90

93

96

V.S.

132

135

139

142

146

150

153

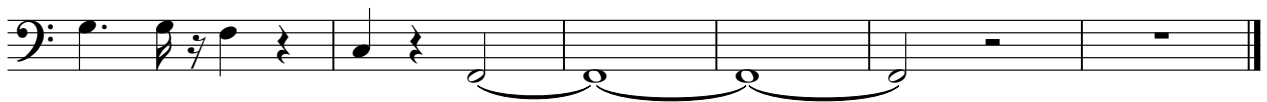

Bandoneon

Os Monarcas - Canchareta

♩ = 195,000198

V.S.

16

19

22

24

26

28

30

32

34

37

39

41

43

V.S.

45

47

50

53

55

57

60

62

64

66

69

71

73

V.S.

75

77

79

81

84

86

89

91

93

95

98

101

103

105

107

110

113

115

118

120

123

125

127

129

132

V.S.

134

136

139

142

144

147

150

152

154

Os Monarcas - Canchareta

Bandoneon

♩ = 195,000198

V.S.

16

19

21

23

25

27

29

31

33

36

38

40

V.S.

42

44

46

48

51

53

55

57

60

62

64

66

V.S.

68

70

72

74

76

78

80

83

85

87

89

91

V.S.

93

95

98

100

102

104

106

108

110

112

114

116

V.S.

118

120

123

125

127

129

131

133

135

137

139

141

V.S.

12

143

Bandoneon

145

147

150

152

154

