

0.0"  
1.1,00  
studiovirtual@ig.com.br - studiovirtualmidi.cjb.net - Tel:(0\*\*31)3352-7444

♩ = 154,000153

Percussion

Jazz Guitar

Jazz Guitar

Electric Bass

Bandoneon

studiovirtual@ig.com.br

♩ = 154,000153

5

Perc.

J. Gtr.

J. Gtr.

E. Bass

Band.

studiovirtualmidi.cjb.net

Tel:(0\*\*31)3352 7444

8

Perc.

J. Gtr.

J. Gtr.

E. Bass

Band.

13

Perc.

J. Gtr.

J. Gtr.

E. Bass

Band.

17

Perc.

J. Gtr.

J. Gtr.

E. Bass

Band.

21

Perc.

J. Gtr.

J. Gtr.

E. Bass

Band.

25

Perc.

J. Gtr.

J. Gtr.

E. Bass

Band.

30

Perc.

J. Gtr.

J. Gtr.

E. Bass

Band.

34

Perc.

J. Gtr.

J. Gtr.

E. Bass

Band.

38

Perc.

J. Gtr.

J. Gtr.

E. Bass

Band.

42

Perc.

J. Gtr.

J. Gtr.

E. Bass

Band.

46

Perc.

J. Gtr.

J. Gtr.

E. Bass

Band.

50

Perc. J. Gtr. J. Gtr. E. Bass Band

54

Perc. J. Gtr. J. Gtr. E. Bass Band

59

Perc.

J. Gtr.

J. Gtr.

E. Bass

Band.

63

Perc.

J. Gtr.

J. Gtr.

E. Bass

Band.

67

Perc. J. Gtr. J. Gtr. E. Bass Band.

71

Perc. J. Gtr. J. Gtr. E. Bass Band.

75

Perc.

J. Gtr.

J. Gtr.

E. Bass

Band.

80

Perc.

J. Gtr.

J. Gtr.

E. Bass

Band.

84

Perc. J. Gtr. J. Gtr. E. Bass Band.

88

Perc. J. Gtr. J. Gtr. E. Bass Band.

92

Perc.

J. Gtr.

J. Gtr.

E. Bass

Band.

96

Perc.

J. Gtr.

J. Gtr.

E. Bass

Band.

100

Perc.

J. Gtr.

J. Gtr.

E. Bass

Band.

105

Perc.

J. Gtr.

J. Gtr.

E. Bass

Band.

3

109

Perc.

J. Gtr.

J. Gtr.

E. Bass

Band.

3

113

Perc.

J. Gtr.

J. Gtr.

E. Bass

Band.

3

117

Perc.

J. Gtr.

J. Gtr.

E. Bass

Band.

122

Perc.

J. Gtr.

J. Gtr.

E. Bass

Band.

126

Perc.

J. Gtr.

J. Gtr.

E. Bass

Band.

130

Perc.

J. Gtr.

J. Gtr.

E. Bass

Band.

134

Perc.

J. Gtr.

J. Gtr.

E. Bass

Band.

3

138

Perc.

J. Gtr.

J. Gtr.

E. Bass

Band.

3

143

Perc.

J. Gtr.

J. Gtr.

E. Bass

Band.

147

Perc.

J. Gtr.

J. Gtr.

E. Bass

Band.

151

Perc.

J. Gtr.

J. Gtr.

E. Bass

Band.

156

Perc.

J. Gtr.

J. Gtr.

E. Bass

Band.

160

Perc.

J. Gtr.

J. Gtr.

E. Bass

Band.

164

Perc.

J. Gtr.

J. Gtr.

E. Bass

Band.

168

Perc.

J. Gtr.

J. Gtr.

E. Bass

Band.

173

Perc.

J. Gtr.

J. Gtr.

E. Bass

Band.

177

Perc.

J. Gtr.

J. Gtr.

E. Bass

Band.

180

Perc.

J. Gtr.

J. Gtr.

E. Bass

Band.

184

Perc.

J. Gtr.

J. Gtr.

E. Bass

Band.

188

Perc.

J. Gtr.

J. Gtr.

E. Bass

Band.

192

Perc.

J. Gtr.

J. Gtr.

E. Bass

Band.

studiovirtual@ig.com.br

196

Perc.

# Percussion

♩ = 154,000153

2

studiovirtual@ig.com.br studiovirtualmidi.cjb.net

Tel:(0\*\*31)3352 7444

2 6 12 20 28 36 44 52 60 68

V.S.

76

84

92

100

108

116

124

132

140

148

Percussion

156

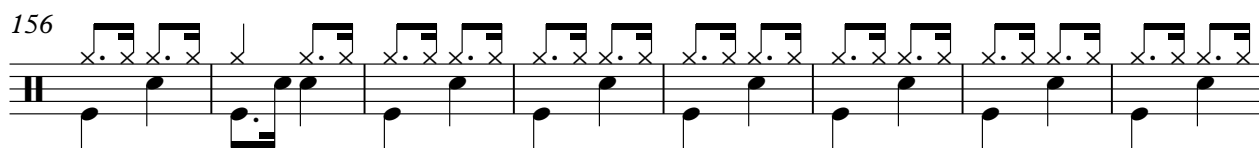

164

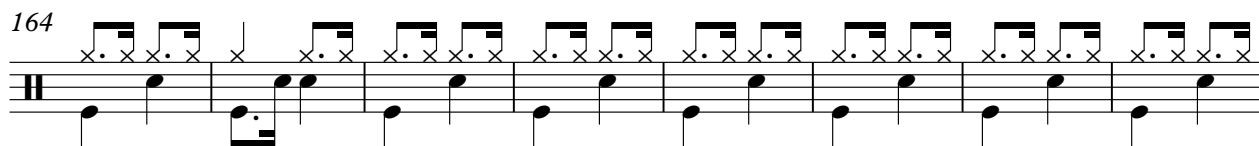

172

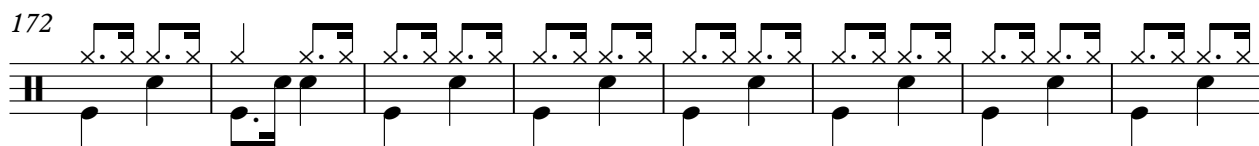

180

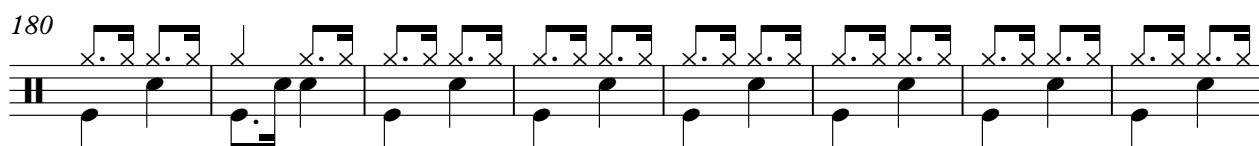

188

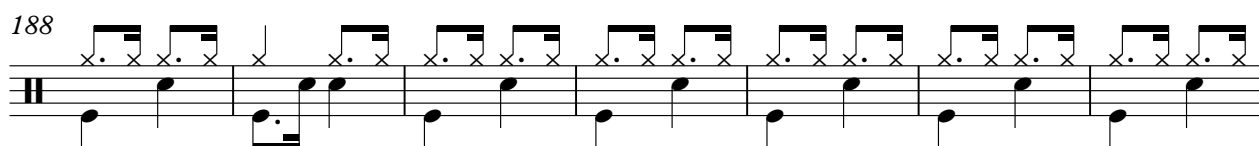

195

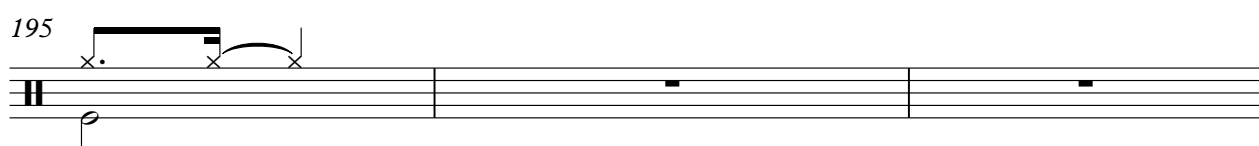

studiovirtual@ig.com.br

studiovirtualmidi.cjb.net

Tel:(0\*\*31)7442

198

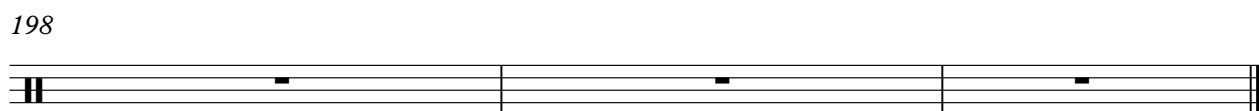

studiovirtual@ig.com.br

studiovirtualmidi.cjb.net

Tel:(0\*\*31)7442

Jazz Guitar

♩ = 154,000153

V.S.

94

103

113

122

132

141

150

159

168

177

185

191

# Jazz Guitar

♩ = 154,000153

3

9

15

20

26

32

37

43

49

55

V.S.

61

67

73

79

84

90

96

102

109

115

121

127

132

138

144

150

156

162

168

174

V.S.

3

179

184

189

193

# Electric Bass

♩ = 154,000153

3

13

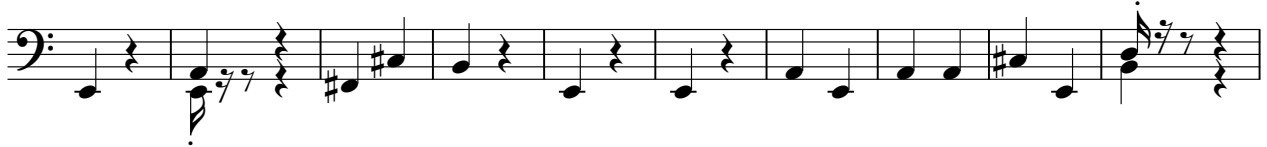

23

34

45

56

67

77

87

98

V.S.

58

65

72

79

86

91

97

104

110

116

123

130

136

143

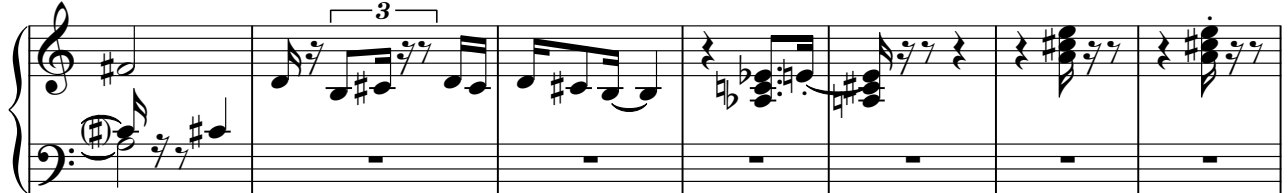

150

157

164

V.S.

171

177

183

190
