

6

8

10

12

18

20

26

28

30

32

34

36

38

Perc. 

E. Gtr. 

E. Bass 

Band. 

Band. 

40

Perc. 

E. Gtr. 

E. Bass 

Band. 

Band. 

42

45

47

49

51

Perc. 

E. Gtr. 

E. Bass 

Band. 

Band. 

53

Perc. 

E. Gtr. 

E. Bass 

Band. 

Band. 

55

57

59

62

64

66

68

70

72

74

76

78

Perc. 

E. Gtr. 

E. Bass 

Band. 

Band. 

Perc. 

E. Gtr. 

E. Bass 

Band. 

Band. 

85

87

Perc. 

E. Gtr. 

E. Bass 

Band. 

Band. 

Perc. 

E. Gtr. 

E. Bass 

Band. 

Band. 

93

95

Perc. 

E. Gtr. 

E. Bass 

Band. 

Band. 

Perc. 

E. Gtr. 

E. Bass 

Band. 

Band. 

102

104

110

112

114

116

118

Perc. 

E. Gtr. 

E. Bass 

Band. 

Band. 

120

Perc. 

E. Gtr. 

E. Bass 

Band. 

Band. 

Perc. 

E. Gtr. 

E. Bass 

Band. 

Band. 

Band. 

Band. 

Perc. 

E. Gtr. 

E. Bass 

Band. 

Band. 

Band. 

Band. 

127

129

135

137

Perc. 

E. Gtr. 

E. Bass 

Band. 

Band. 

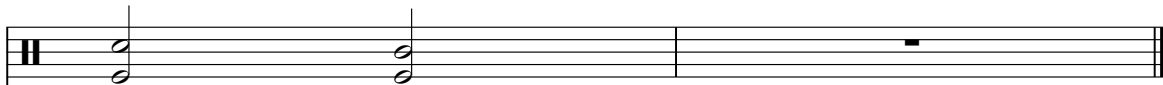
Perc. 

E. Gtr. 

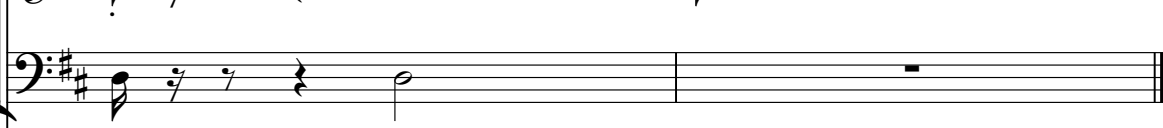
E. Bass 

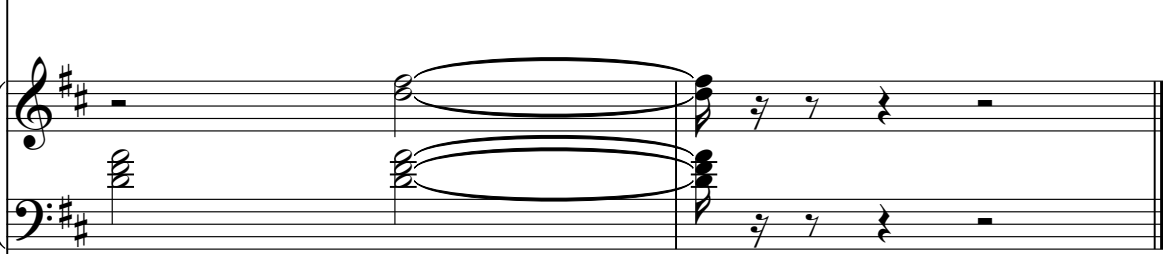
Band. 

Band. 

# Os Monarcas - Fandanguando

## Percussion

♩ = 189,000183

2

7

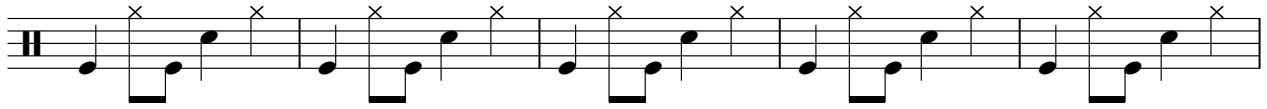

12

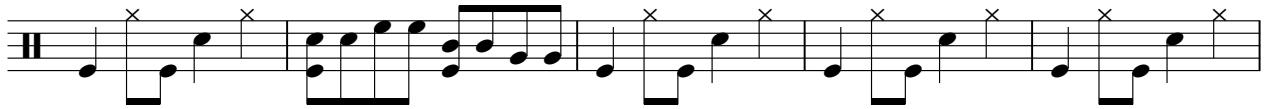

17

23

28

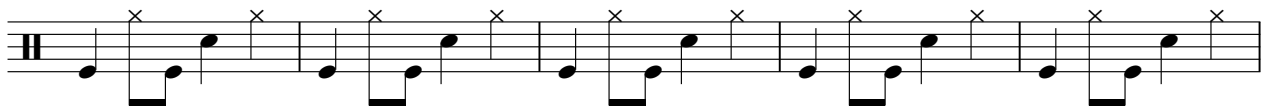

33

38

43

48

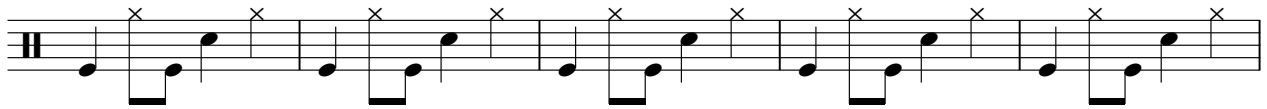

V.S.

53

58

64

69

74

79

84

89

94

99

105

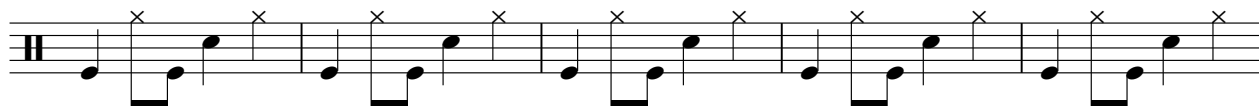

110

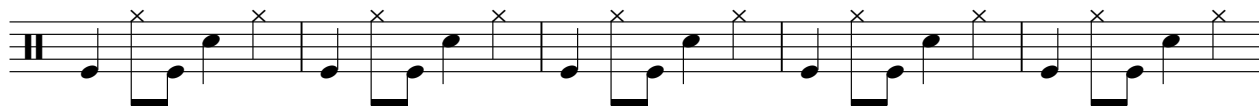

115

120

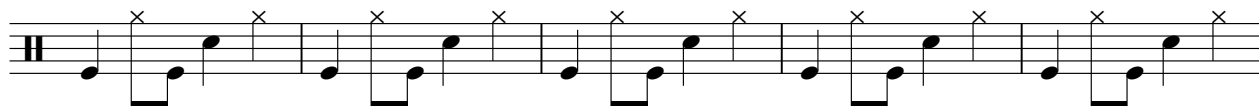

125

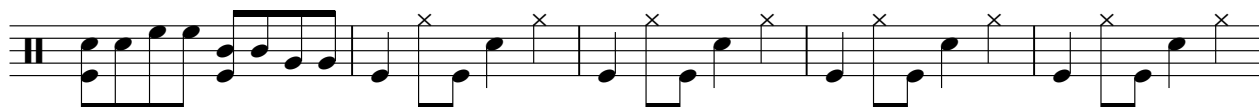

130

135

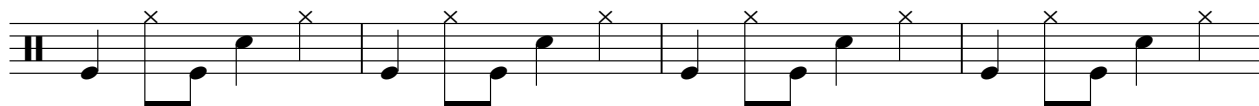

139

Electric Guitar

Os Monarcas - Fandanguando

♩ = 189,000183

2

6

10

14

18

22

26

30

34

38

V.S.

42

46

50

54

58

62

66

70

74

78

82

86

90

94

98

102

106

110

114

118

V.S.

122

126

130

134

138

140

42

46

50

54

58

62

66

70

74

78

122

126

130

134

138

Bandoneon

Os Monarcas - Fandanguendo

♩ = 189,000183

6

9

13

16

19

23

V.S.

27

30

34

38

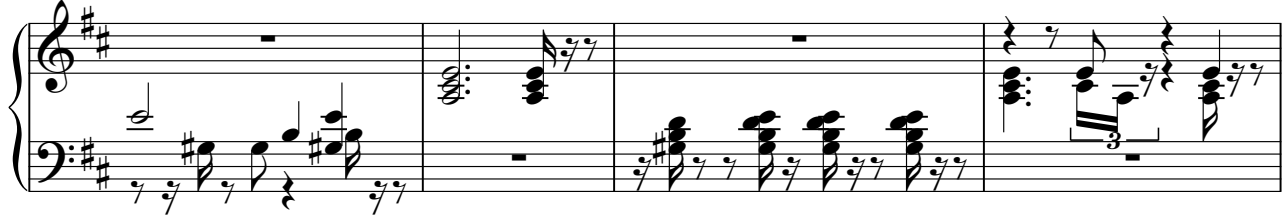

42

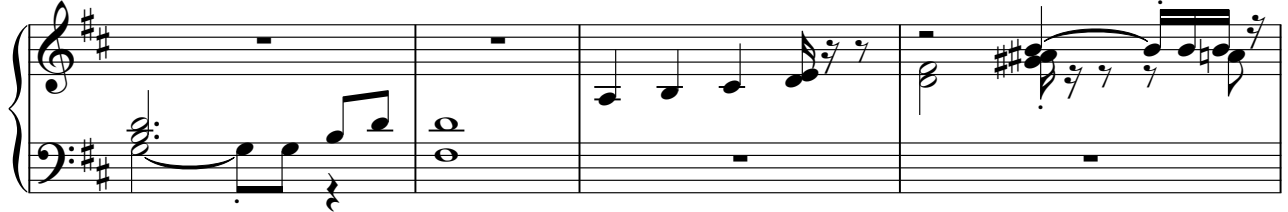

46

49

53

56

59

63

67

70

74

78

V.S.

82

86

89

93

96

99

103

107

110

114

118

121

125

128

132

135

V.S.

Bandoneon

Os Monarcas - Fandanguendo

♩ = 189,000183

5

10

13

16

19

22

25

28

32

V.S.

36

40

44

49

52

56

59

62

65

68

72

76

80

84

89

92

96

99

103

106

109

113

117

121

125

129

132

136

139
