

Os Monarcas - Vanera Grossa

♩ = 100,032013

Clarinet in Bb

Percussion

Banjo

Kora

Acoustic Bass

Quintus

Bandoneon

♩ = 100,032013

Viola

4

6

8

10

12

Perc.

Ban.

Kora

A. Bass

Q.

Band.

Vla.

14

Cl.
Perc.
Ban.
Kora
A. Bass
Q.
Band.
Vla.

16

Cl.
Perc.
Ban.
Kora
A. Bass
Q.
Vla.

18

Cl.
Perc.
Ban.
Kora
A. Bass
Q.
Vla.

20

Cl.
Perc.
Ban.
Kora
A. Bass
Q.
Vla.

22

Cl.

Perc.

Ban.

Kora

A. Bass

Q.

Band.

Vla.

24

Perc.

Ban.

Kora

A. Bass

Q.

Band.

Vla.

26

Perc.

Ban.

Kora

A. Bass

Q.

Band.

Vla.

28

30

Cl.
Perc.
Ban.
Kora
A. Bass
Q.
Band.
Vla.

32

Cl.
Perc.
Ban.
Kora
A. Bass
Q.
Vla.

34

Cl.
Perc.
Ban.
Kora
A. Bass
Q.
Vla.

36

Cl.
Perc.
Ban.
Kora
A. Bass
Q.
Vla.

38

Cl.

Perc.

Ban.

Kora

A. Bass

Q.

Band.

Vla.

40

Perc.

Ban.

Kora

A. Bass

Q.

Band.

Vla.

42

Perc.

Ban.

Kora

A. Bass

Q.

Band.

Vla.

44

Perc.

Ban.

Kora

A. Bass

Q.

Band.

Vla.

46

Cl.
Perc.
Ban.
Kora
A. Bass
Q.
Band.
Vla.

48

Cl.
Perc.
Ban.
Kora
A. Bass
Q.
Vla.

50

Cl.
Perc.
Ban.
Kora
A. Bass
Q.
Vla.

52

Cl.
Perc.
Ban.
Kora
A. Bass
Q.
Vla.

54

Cl.

Perc.

Ban.

Kora

A. Bass

Q.

Band.

Vla.

56

Perc. Ban. Kora A. Bass Q. Band. Vla.

58

Perc. Ban. Kora A. Bass Q. Band. Vla.

60

Perc.

Ban.

Kora

A. Bass

Q.

Band.

Vla.

62

Cl.
Perc.
Ban.
Kora
A. Bass
Q.
Band.
Vla.

64

Cl.
Perc.
Ban.
Kora
A. Bass
Q.
Vla.

66

Cl.
Perc.
Ban.
Kora
A. Bass
Q.
Vla.

68

Cl.
Perc.
Ban.
Kora
A. Bass
Q.
Vla.

70

Cl.

Perc.

Ban.

Kora

A. Bass

Q.

Band.

Vla.

72

Perc. Ban. Kora A. Bass Q. Band. Vla.

74

Perc. Ban. Kora A. Bass Q. Band. Vla.

76

Perc. Ban. Kora A. Bass Q. Band. Vla.

77

Cl. Perc. Ban. Kora A. Bass Q. Band. Vla.

Os Monarcas - Vanera Grossa

Clarinet in B \flat

$\text{♩} = 100,032013$

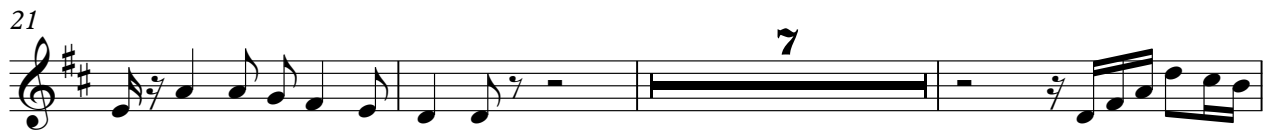

2

Clarinet in B \flat

62

66

69

Os Monarcas - Vanera Grossa

Percussion

♩ = 100,032013

V.S.

2

Percussion

22

24

26

28

30

32

34

36

38

40

42

44

46

48

50

52

54

56

58

60

V.S.

4

62

Percussion

64

66

68

70

72

74

76

77

Os Monarcas - Vanera Grossa

Banjo

V.S.

2

Basso

33

36

39

42

45

48

51

54

57

60

63

Basso

3

66

69

72

75

77

Os Monarcas - Vanera Grossa

Kora

♩ = 100,032013

2

6

9

12

15

18

21

24

27

30

V.S.

33

36

39

42

45

48

51

54

57

60

63

66

69

72

75

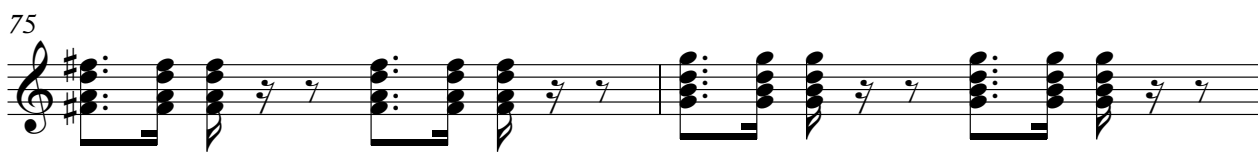

77

Os Monarcas - Vanera Grossa

Acoustic Bass

♩ = 100,032013

2

6

9

12

15

18

21

25

28

31

V.S.

34

37

41

44

47

50

53

57

60

63

66

69

73

76

Os Monarcas - Vanera Grossa

Quintus

♩ = 100,032013

2

10

17

23

31

38

46

53

61

68

V.S.

Bandoneon

Os Monarcas - Vanera Grossa

♩ = 100,032013

5

8

11

13

22

24

26

28

31

40

42

44

47

7

56

58

60

63

7

72

74

76

Bandoneon

77

Os Monarcas - Vanera Grossa

Viola

♩ = 100,032013
2

7

11

15

20

24

29

33

38

42

V.S.

