

Os Morenos - Cordeirinho

♩ = 82,999947

Harmonica

Percussion

Jazz Guitar

Kora

Kora

5-string Electric Bass

Electric Piano

Reverse Cymbals

Synth Strings

Pad 1 (New Age)

FX 4 (Atmosphere)

♩ = 82,999947

Viola

Violoncello

3/4 4/4

4

Harm.

Perc.

Kora

E. Bass

E. Piano

Rev. Cym.

Syn. Str.

Pad 1

FX 4

Vla.

Vc.

7

Harm.

J. Gtr.

Kora

Kora

E. Bass

E. Piano

Rev. Cym.

Pad 1

10

Harm.

J. Gtr.

Kora

E. Bass

E. Piano

Pad 1

12

Harm. Perc. J. Gtr. Kora E. Bass E. Piano Syn. Str. Pad 1 Vla.

14

Harm. Perc. J. Gtr. Kora E. Bass Syn. Str.

16

Harm. Perc. J. Gtr. Kora E. Bass Syn. Str.

18

Harm. Perc. J. Gtr. Kora E. Bass E. Piano Syn. Str. Pad 1

20

Harm. Perc. J. Gtr. Kora E. Bass Syn. Str. Pad 1

22

Harm. Perc. J. Gtr. Kora E. Bass Syn. Str. Pad 1 Vla.

24

Harm.

Perc.

J. Gtr.

Kora

E. Bass

Syn. Str.

Pad 1

Vla.

26

Harm.

Perc.

J. Gtr.

Kora

E. Bass

Syn. Str.

Pad 1

Vla.

28

Harm. Perc. J. Gtr. Kora E. Bass Syn. Str. Pad 1 Vla.

30

Harm. Perc. J. Gtr. Kora E. Bass Syn. Str. Pad 1 Vla.

32

Harm.

Perc.

J. Gtr.

Kora

E. Bass

Syn. Str.

Pad 1

34

Harm.

Perc.

J. Gtr.

Kora

E. Bass

Syn. Str.

Pad 1

36

Harm.

Perc.

J. Gtr.

Kora

E. Bass

Syn. Str.

Pad 1

38

Harm.

Perc.

J. Gtr.

Kora

E. Bass

E. Piano

Syn. Str.

Pad 1

40

Harm.

Perc.

J. Gtr.

Kora

E. Bass

E. Piano

Syn. Str.

Pad 1

42

Harm.

Perc.

J. Gtr.

Kora

E. Bass

Syn. Str.

44

Harm. Perc. J. Gtr. Kora E. Bass Syn. Str.

46

Harm. Perc. J. Gtr. Kora E. Bass Syn. Str. Pad 1 Vla.

48

Harm. Perc. J. Gtr. Kora E. Bass Syn. Str.

50

Harm. Perc. J. Gtr. Kora E. Bass Syn. Str. Pad 1 Vla.

52

Harm. Perc. J. Gtr. Kora E. Bass Syn. Str. Pad 1 Vla.

54

Harm. Perc. J. Gtr. Kora E. Bass Syn. Str. Pad 1 Vla.

56

Harm. Perc. J. Gtr. Kora E. Bass Syn. Str. Pad 1 Vla.

58

Harm. Perc. J. Gtr. Kora E. Bass Syn. Str. Pad 1 Vla.

60

Harm.

Perc.

J. Gtr.

Kora

E. Bass

Syn. Str.

Pad 1

Vla.

62

Harm.

Perc.

J. Gtr.

Kora

E. Bass

Syn. Str.

Pad 1

64

Harm.

Perc.

J. Gtr.

Kora

E. Bass

Syn. Str.

Pad 1

66

Harm.

Perc.

J. Gtr.

Kora

E. Bass

Syn. Str.

Pad 1

68

Harm.

Perc.

J. Gtr.

Kora

E. Bass

Syn. Str.

Pad 1

70

Harm.

Perc.

J. Gtr.

Kora

E. Bass

Syn. Str.

72

Harm.

Perc.

J. Gtr.

Kora

E. Bass

Syn. Str.

Pad 1

74

Harm.

Perc.

J. Gtr.

Kora

E. Bass

Syn. Str.

Pad 1

76

Harm.

Perc.

J. Gtr.

Kora

E. Bass

Syn. Str.

Pad 1

78

Harm.

Perc.

J. Gtr.

Kora

E. Bass

Syn. Str.

Pad 1

Vla.

Harmonica

Os Morenos - Cordeirinho

♩ = 82,999947

3

7

10

14

17

20

23

26

30

34

V.S.

38

42

46

50

53

56

59

63

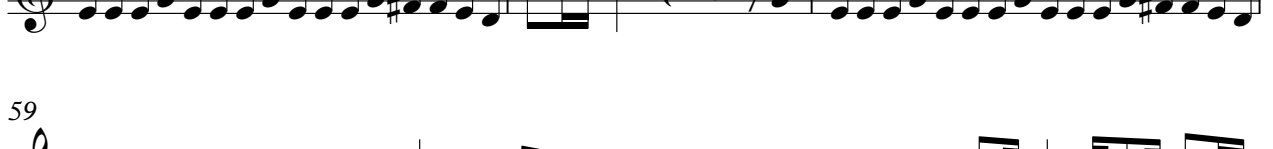

66

69

72

75

78

Os Morenos - Cordeirinho

Percussion

♩ = 82,999947

V.S.

29

31

33

35

37

39

41

43

45

47

49

51

53

55

57

59

61

63

65

67

V.S.

Percussion

69

71

73

75

77

79

♩ = 82,999947

5

10

11

12

14

16

18

20

23

25

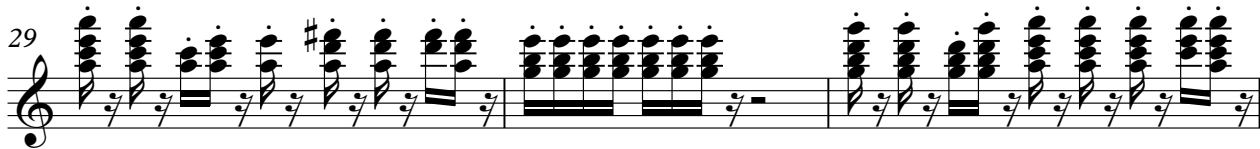

Jazz Guitar

49

51

53

56

58

60

62

65

67

69

Jazz Guitar

71

73

75

77

79

♩ = 82,999947

4

8

11

12

13

68

Os Morenos - Cordeirinho

Kora

♩ = 82,999947

5 4

14

16

18

20

23

25

27

29

32

V.S.

34

36

39

41

43

45

47

49

51

53

56

58

60

62

65

67

69

71

73

75

77

79

5-string Electric Bass

Os Morenos - Cordeirinho

♩ = 82,999947

7

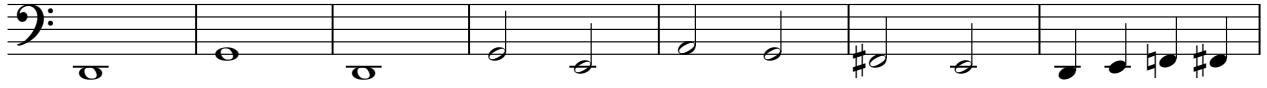

14

17

20

23

27

30

34

37

V.S.

41

45

49

52

55

59

62

66

69

72

75

78

♩ = 82,999947

10

19

40

Reverse Cymbals

Os Morenos - Cordeirinho

♩ = 82,999947

Synth Strings

Os Morenos - Cordeirinho

♩ = 82,999947

7

14

22

29

36

44

49

Synth Strings

56

63

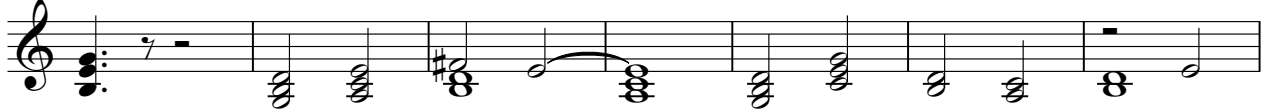

70

76

♩ = 82,999947

6 **3**

14 **4**

22

28

34

40 **4** **4**

51

56

2

Pad 1 (New Age)

63

68

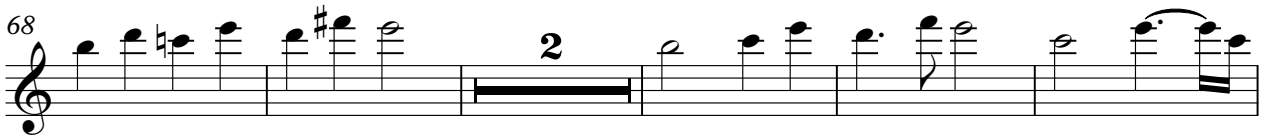

75

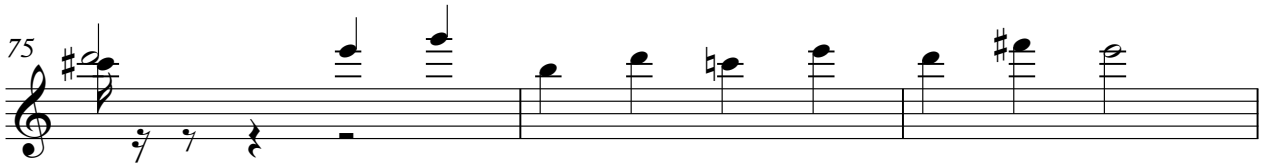

78

FX 4 (Atmosphere)

Os Morenos - Cordeirinho

♩ = 82,999947

5

Os Morenos - Cordeirinho

Viola

$\text{♩} = 82,999947$

5

6

8

22

28

15

46

4

53

59

17

79

2

Violoncello

Os Morenos - Cordeirinho

♩ = 82,999947

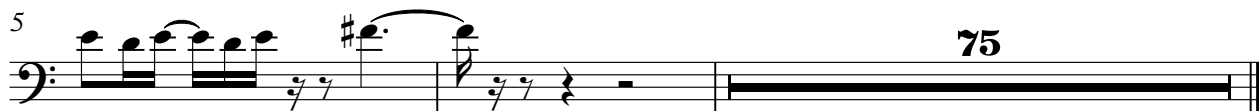

Os Morenos - Cordeirinho

[No instrument (barlines shown)]

♩ = 82,999947

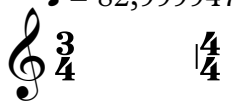

The notation shows a treble clef followed by two time signatures: 3/4 and 4/4.

The notation shows a sequence of notes: a quarter rest, a quarter note with a sharp sign, a quarter note with a flat sign, and a half note.

||