

Os Morenos - Ta Afim de Sambar

♩ = 112,000061

Percussion

Jazz Guitar

Jazz Guitar

Jazz Guitar

Banjo

5-string Electric Bass

FM Synth

♩ = 112,000061

5

Perc.

J. Gtr.

J. Gtr.

Ban.

E. Bass

FM

9

Perc.

J. Gtr.

J. Gtr.

J. Gtr.

Ban.

E. Bass

FM

13

17

21

Perc.

J. Gtr.

J. Gtr.

Ban.

E. Bass

FM

25

Perc.

J. Gtr.

J. Gtr.

Ban.

E. Bass

FM

29

Perc.

J. Gtr.

J. Gtr.

Ban.

E. Bass

FM

33

Perc.

J. Gtr.

J. Gtr.

Ban.

E. Bass

FM

37

Perc.

J. Gtr.

J. Gtr.

Ban.

E. Bass

FM

41

Perc.

J. Gtr.

J. Gtr.

Ban.

E. Bass

FM

45

Perc.

J. Gtr.

J. Gtr.

Ban.

E. Bass

FM

49

Perc.

J. Gtr.

J. Gtr.

Ban.

E. Bass

FM

53

Perc. J. Gtr. J. Gtr. Ban. E. Bass FM

57

Perc. J. Gtr. J. Gtr. Ban. E. Bass FM

61

Perc.

J. Gtr.

J. Gtr.

Ban.

E. Bass

FM

65

Perc.

J. Gtr.

J. Gtr.

Ban.

E. Bass

FM

69

Perc.

J. Gtr.

J. Gtr.

Ban.

E. Bass

FM

73

Perc.

J. Gtr.

J. Gtr.

Ban.

E. Bass

FM

77

Perc.

J. Gtr.

J. Gtr.

Ban.

E. Bass

FM

81

Perc.

J. Gtr.

J. Gtr.

Ban.

E. Bass

FM

85

Perc.

J. Gtr.

J. Gtr.

Ban.

E. Bass

FM

89

Perc.

J. Gtr.

J. Gtr.

Ban.

E. Bass

FM

93

97

101

Perc.

J. Gtr.

J. Gtr.

Ban.

E. Bass

FM

105

Perc.

J. Gtr.

J. Gtr.

Ban.

E. Bass

FM

109

113

117

Perc.

J. Gtr.

J. Gtr.

Ban.

E. Bass

FM

121

Perc.

J. Gtr.

J. Gtr.

Ban.

E. Bass

FM

125

Perc.

J. Gtr.

J. Gtr.

Ban.

E. Bass

FM

129

Perc.

J. Gtr.

J. Gtr.

Ban.

E. Bass

FM

133

137

141

Perc.

J. Gtr.

J. Gtr.

Ban.

E. Bass

FM

145

Perc.

J. Gtr.

J. Gtr.

Ban.

E. Bass

FM

149

Perc.

J. Gtr.

J. Gtr.

Ban.

E. Bass

FM

153

Perc.

J. Gtr.

J. Gtr.

Ban.

E. Bass

FM

157

Perc.

J. Gtr.

J. Gtr.

Ban.

E. Bass

FM

161

Perc.

J. Gtr.

J. Gtr.

Ban.

E. Bass

FM

165

169

173

177

181

Perc.

J. Gtr.

J. Gtr.

Ban.

E. Bass

FM

185

Perc.

J. Gtr.

J. Gtr.

Ban.

E. Bass

FM

Os Morenos - Ta Afim de Sambar

Percussion

♩ = 112,000061

V.S.

83

87

91

Measures 91-94: Continuation of the rhythmic and melodic patterns.

95

Measures 95-98: Continuation of the rhythmic and melodic patterns.

99

Measures 99-102: Continuation of the rhythmic and melodic patterns.

103

Measures 103-106: Continuation of the rhythmic and melodic patterns.

107

Measures 107-110: Continuation of the rhythmic and melodic patterns.

111

Measures 111-114: Continuation of the rhythmic and melodic patterns.

115

Measures 115-118: Continuation of the rhythmic and melodic patterns.

119

Measures 119-122: Continuation of the rhythmic and melodic patterns.

123

127

131

135

139

143

147

151

155

159

163

167

171

175

179

183

186

♩ = 112,000061

8

13 **167**

183

♩ = 112,000061

10

16

22

28

34

39

44

49

3

56

62

67

72

77

82

87

93

99

105

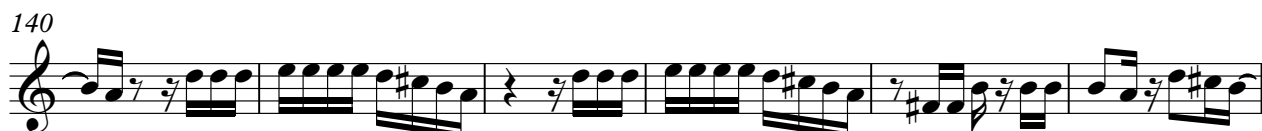

V.S.

167

173

178

♩ = 112,000061

53

58

63

68

73

78

83

88

93

98

Os Morenos - Ta Afim de Sambar

Banjo

♩ = 112,000061

2

8

14

20

26

32

38

44

50

56

V.S.

122

128

134

140

146

152

158

164

170

176

V.S.

4

Banjo

182

185

♩ = 112,000061

2

12

24

36

48

59

70

82

94

FM Synth

106

118

130

141

152

164

176

183
