

# Nelly - Ei

0.0"  
1.1,00  
Buzzy's Midi Madness

♩ = 93,999985

6

8

10

kik  
snare  
hats  
clap  
marimba  
bass vibe

30.9"  
13.1,00  
rap1

12

kik  
snare  
hats  
clap  
marimba  
bass vibe

14

kik

snare

hats

clap

marimba

bass vibe

16

kik

snare

hats

clap

marimba

bass vibe

18

kik

snare

hats

clap

marimba

bass vib

20

kik

snare

hats

clap

marimba

bass vib

22

kik  
snare  
hats  
clap  
marimba  
bass vibe

1'01.9"  
25.1,00  
break

24

kik  
snare  
hats  
clap  
marimba  
bass vibe

26

kik

snare

hats

clap

marimba

bass vibe

12.2"  
29.1,00  
chorus

28

kik

snare

hats

clap

marimba

bass vibe

synth

30

kik

snare

hats

clap

marimba

bass vibe

synth

32

34

kik

snare

hats

clap

marimba

bass vibe

synth

36

kik

snare

hats

clap

marimba

bass vibe

synth

38

kik

snare

hats

clap

marimba

bass vibe

40

kik

snare

hats

clap

marimba

bass vibe

42

kik

snare

hats

clap

marimba

bass vibe

44

kik

snare

hats

clap

marimba

bass vibe

46

kik

snare

hats

clap

marimba

bass vibe

48

kik

snare

hats

clap

marimba

bass vibe

50

kik

snare

hats

clap

marimba

bass vibe

52

kik

snare

hats

clap

marimba

bass vibe

synth

54

kik

snare

hats

clap

marimba

bass vibe

synth

56

58

kik

snare

hats

clap

marimba

bass vibe

synth

60

kik  
snare  
hats  
clap  
marimba  
bass vibe  
synth

This block contains the musical score for measures 60 and 61. It features seven staves: four for percussion (kik, snare, hats, clap) and three for melodic instruments (marimba, bass vibe, synth). The percussion parts are written in a simplified notation with stems and flags. The marimba part is in a grand staff with treble and bass clefs. The bass vibe part is in a single staff with a bass clef. The synth part is in a single staff with a treble clef. A double bar line is present at the end of measure 61.

62

kik  
snare  
hats  
clap  
marimba  
bass vibe

This block contains the musical score for measures 62 and 63. It features six staves: four for percussion (kik, snare, hats, clap) and two for melodic instruments (marimba, bass vibe). The notation is similar to the previous block, with simplified percussion notation and grand staff notation for the marimba. The bass vibe part continues with a bass clef. The synth part is not present in this section.

64

kik  
snare  
hats  
clap  
marimba  
bass vibe

66

kik  
snare  
hats  
clap  
marimba  
bass vibe

68

kik  
snare  
hats  
clap  
marimba  
bass vibe

70

kik  
snare  
hats  
clap  
marimba  
bass vibe

72

74

76

78

kik

snare

hats

clap

marimba

bass vibe

synth

80

82

kik

snare

hats

clap

marimba

bass vibe

synth

84

kik

snare

hats

clap

marimba

bass vibe

synth

86

kik

snare

hats

clap

marimba

bass vibe

synth

88

90

kik

snare

hats

clap

marimba

bass vibe

synth

92

94

kik

snare

hats

clap

marimba

bass vibe

synth

hit

96

kik

snare

hats

clap

marimba

bass vibe

synth

hit

♩ = 93,999985

4

10

16

22

27

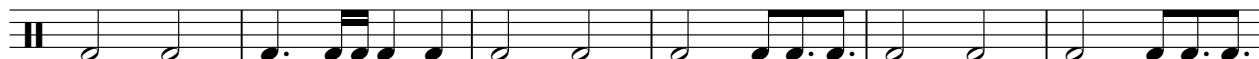

33

38

44

50

56

2

kik

61

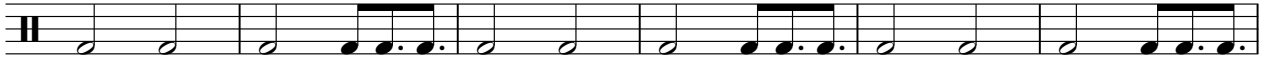

67

73

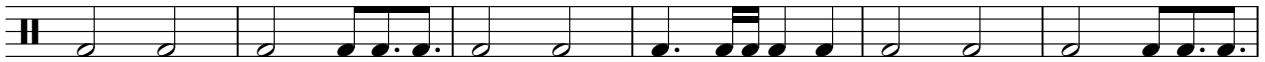

79

84

89

93

# Nelly - Ei

snare

♩ = 93,999985

4

10

16

22

28

34

40

46

52

58

V.S.

2

snare

64

70

76

82

88

93

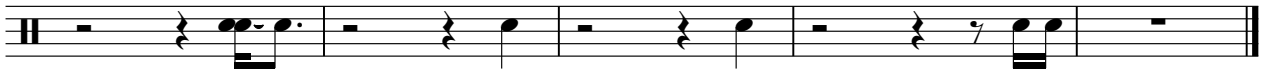

# Nelly - Ei

hats

♩ = 93,999985

4

8

13

16

19

23

26

30

33

36

V.S.

2

hats

40

43

47

50

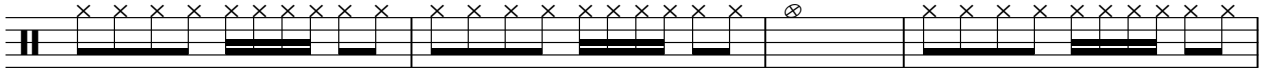

54

57

60

64

67

71

74

78

81

84

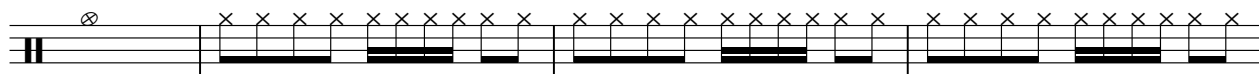

88

91

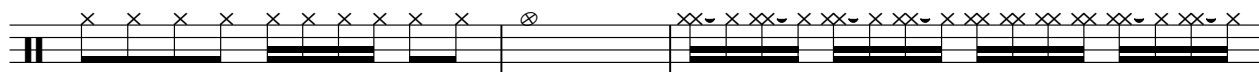

94

clap

# Nelly - Ei

♩ = 93,999985

4

10

16

22

28

34

40

46

52

58

V.S.

2

clap

64

70

76

82

88

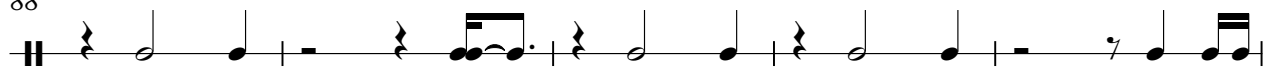

93

marimba

Nelly - Ei

♩ = 93,999985

V.S.

17

19

21

23

25

27

29

31

33

35

37

39

41

43

45

47

49

51

53

55

57

59

61

63

65

67

69

71

73

75

77

79

81

83

85

87

89

91

93

95

# Nelly - Ei

bass vibe

♩ = 93,999985

**4**

9

14

19

24

29

34

39

44

49

V.S.

synth

# Nelly - Ei

♩ = 93,999985

24

31

16

53

61

16

83

91

hit

Nelly - Ei

♩ = 93,999985

**94**

94