

Os Serranos - Baita Macho

0.0"

1.1,00

Baita Macho@OsSerranos - studiovirtualmidi@cjb.net - Tel:(31)3352-7444

♩ = 80,999969

studiovirtualmidi@cjb.net

Tape Sampler Keyboard [Strings]

2

Perc.

J. Gtr.

E. Gtr.

E. Bass

Band.

Band.

Tape Smp. Str

Tel:(31)333244

6

Perc.

J. Gtr.

E. Gtr.

E. Bass

Band.

Band.

Tape Smp. Str

13

Perc.

J. Gtr.

E. Bass

Band.

Tape Smp. Str

20

Perc.

J. Gtr.

E. Bass

Band.

Band.

Tape Smp. Str

28

Perc.

J. Gtr.

E. Bass

Band.

Tape Smp. Str

36

43

49

Perc.

J. Gtr.

E. Gtr.

E. Bass

Band.

Band.

Tape Smp. Str

55

Perc.

J. Gtr.

E. Bass

Band.

Band.

Tape Smp. Str

62

69

77

Perc.

J. Gtr.

E. Gtr.

E. Bass

Band.

Band.

Tape Smp. Str

84

Perc.

J. Gtr.

E. Gtr.

E. Bass

Band.

Band.

Tape Smp. Str

90

Perc.

J. Gtr.

E. Gtr.

E. Bass

Band.

Band.

Tape Smp. Str

6

97

Perc.

J. Gtr.

E. Bass

Band.

Band.

Tape Smp. Str

104

Perc.

J. Gtr.

E. Bass

Band.

Tape Smp. Str

112

Perc.

J. Gtr.

E. Gtr.

E. Bass

Band.

Band.

Tape Smp. Str

119

Perc.

J. Gtr.

E. Gtr.

E. Bass

Band.

Band.

Tape Smp. Str

125

Perc.

J. Gtr.

E. Gtr.

E. Bass

Band.

Band.

Tape Smp. Str

131

Perc.

J. Gtr.

E. Gtr.

E. Bass

Band.

Band.

Tape Smp. Str

138

Perc.

J. Gtr.

E. Bass

Band.

Band.

Tape Smp. Str

145

Perc.

J. Gtr.

E. Bass

Band.

Tape Smp. Str

152

Perc.

J. Gtr.

E. Gtr.

E. Bass

Band.

Band.

Tape Smp. Str

159

Perc.

J. Gtr.

E. Gtr.

E. Bass

Band.

Band.

Tape Smp. Str

166

Perc.

J. Gtr.

E. Gtr.

E. Bass

Band.

Band.

Tape Smp. Str

172

Perc.

J. Gtr.

E. Gtr.

E. Bass

Band.

Band.

Tape Smp. Str

179

Perc.

J. Gtr.

E. Bass

Band.

Band.

Tape Smp. Str

187

Perc.

J. Gtr.

E. Bass

Band.

Tape Smp. Str

194

Perc.

J. Gtr.

E. Gtr.

E. Bass

Band.

Band.

Tape Smp. Str

201

Perc.

J. Gtr.

E. Gtr.

E. Bass

Band.

Band.

Tape Smp. Str

208

Perc.

J. Gtr.

E. Gtr.

E. Bass

Band.

Band.

Tape Smp. Str

214

Perc.

J. Gtr.

E. Gtr.

E. Bass

Band.

Band.

Tape Smp. Str

221

Perc.

J. Gtr.

E. Gtr.

E. Bass

Band.

Band.

Tape Smp. Str

228

235

242

Perc.

J. Gtr.

E. Gtr.

E. Bass

Band.

Band.

Tape Smp. Str

249

Perc.

J. Gtr.

E. Gtr.

E. Bass

Band.

Band.

Tape Smp. Str

257

Perc.

J. Gtr.

E. Gtr.

E. Bass

Band.

Band.

studiovirtual@ig.com.br

Tape Smp. Str

263

Band.

<http://studiovirtualmidi.cjb.net> Tel:(31)3352 7444 studiovirtual@ig.com.br

268

Band.

<http://studiovirtualmidi.cjb.net> Tel:(31)3352 7444

Os Serranos - Baita Macho

Percussion

♩ = 80,999969

6

15

24

33

43

52

61

69

77

86

95

104

113

123

132

141

150

160

169

178

187

196

205

215

224

234

243

253

♩ = 80,999969

7

17

28

38

48

57

67

77

87

97

107

117

125

134

144

153

Electric Guitar

Os Serranos - Baita Macho

♩ = 80,999969

2

Electric Guitar

245

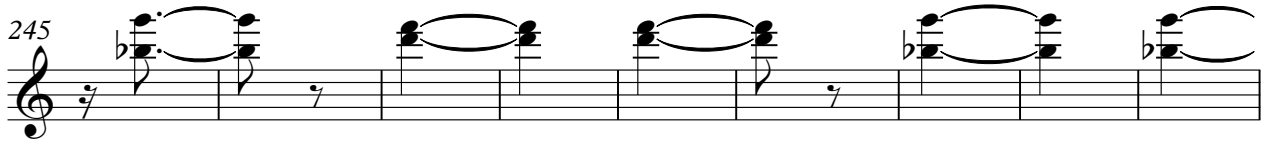

254

12

Os Serranos - Baita Macho

Electric Bass

♩ = 80,999969

9

22

34

46

58

70

82

94

105

239

251

12

77

89

99

109

119

131

141

151

161

173

183

193

203

214

226

237

248

260

Os Serranos - Baita Macho

Bandoneon

♩ = 80,999969

4

12

39

47

62

82

90

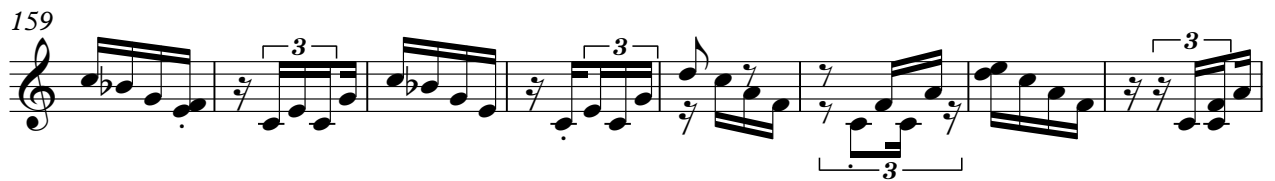
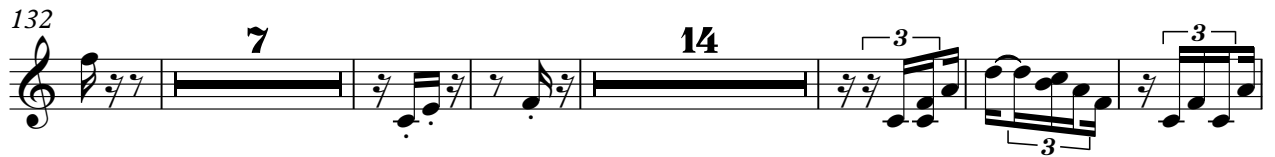
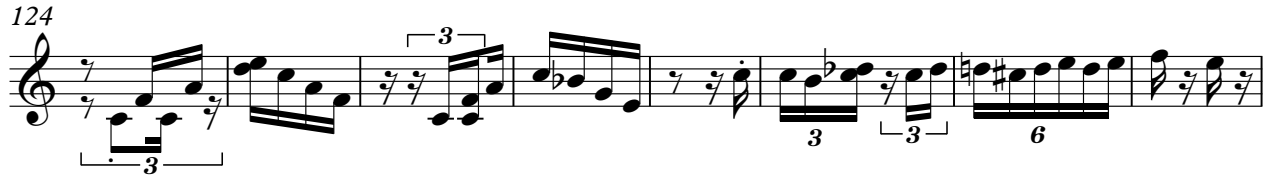

219

227

235

243

251

257

12

Tape Sampler Keyboard [Strings] Os Serranos - Baita Macho

♩ = 80,999969

14

28

43

56

66

77

91

103

118

131

143

158

171

183

197

211

224

237

250

258

12