

Os Serranos - Bugiu Novo

♩ = 98,010071

Percussion

Jazz Guitar

Electric Guitar

5-string Electric Bass

Bandoneon

Bandoneon

♩ = 98,010071

3

Perc.

J. Gtr.

E. Gtr.

E. Bass

Band.

Band.

5

7

9

11

13

15

17

19

Perc.

J. Gtr.

E. Gtr.

E. Bass

Band.

21

Perc.

J. Gtr.

J. Gtr.

E. Gtr.

E. Bass

E. Bass

Band.

Band.

Band.

24

Perc.

J. Gtr.

E. Gtr.

E. Bass

Band.

Band.

26

Perc.

J. Gtr.

E. Gtr.

E. Bass

Band.

Band.

28

Perc.

J. Gtr.

E. Gtr.

E. Bass

Band.

Band.

30

Perc.

J. Gtr.

E. Gtr.

E. Bass

Band.

Band.

Band.

32

Perc. J. Gtr. E. Gtr. E. Bass Band.

34

Perc. J. Gtr. E. Gtr. E. Bass Band.

36

Perc. J. Gtr. E. Gtr. E. Bass Band.

38

Perc.

J. Gtr.

E. Gtr.

E. Bass

Band.

40

Perc.

J. Gtr.

E. Gtr.

E. Bass

Band.

42

Perc.

J. Gtr.

E. Gtr.

E. Bass

Band.

Band.

Band.

45

Perc.

J. Gtr.

E. Gtr.

E. Bass

Band.

Band.

47

Perc.

J. Gtr.

E. Gtr.

E. Bass

Band.

Band.

49

Perc.

J. Gtr.

E. Gtr.

E. Bass

Band.

Band.

51

Perc.

J. Gtr.

E. Gtr.

E. Bass

Band.

Band.

Band.

53

Perc.

J. Gtr.

E. Gtr.

E. Bass

Band.

Band.

55

Perc. J. Gtr. E. Gtr. E. Bass Band.

57

Perc. J. Gtr. E. Gtr. E. Bass Band.

59

Perc. J. Gtr. E. Gtr. E. Bass Band.

61

63

66

68

70

Perc.

J. Gtr.

E. Gtr.

E. Bass

Band.

Band.

72

Perc.

J. Gtr.

E. Gtr.

E. Bass

Band.

Band.

Band.

74

76

78

18

80

Perc.

J. Gtr.

E. Gtr.

E. Bass

Band.

82

Perc.

J. Gtr.

E. Gtr.

E. Bass

Band.

84

Perc.

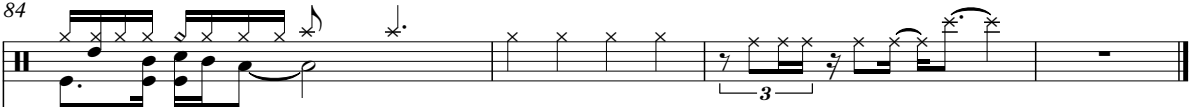

J. Gtr.

E. Gtr.

E. Bass

Band.

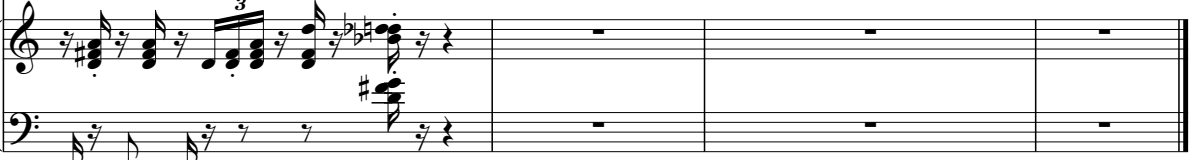

Os Serranos - Bugiu Novo

Percussion

♩ = 98,010071

4

6

8

10

12

14

16

18

20

V.S.

Percussion

Percussion

44

46

48

50

52

54

56

58

60

62

V.S.

Percussion

85

♩ = 98,010071

20

41

63

24

♩ = 98,010071

82

3

♩ = 98,010071

4

7

10

13

16

18

20

Electric Guitar

Electric Guitar

44

46

49

52

55

58

60

62

Electric Guitar

65

67

69

71

73

75

77

79

81

83

3

Electric Bass

Os Serranos - Bugiu Novo

♩ = 98,010071

21

24

40

65

22

5-string Electric Bass

Os Serranos - Bugiu Novo

♩ = 98,010071

4

6

8

10

13

16

19

23

26

28

30

33

36

38

41

45

47

49

51

54

57

59

62

66

68

70

72

V.S.

75

78

80

83

Bandoneon

Os Serranos - Bugiu Novo

♩ = 98,010071

8

11

13

15

17

19

V.S.

21

8

8

31

33

35

37

39

41

43

53

55

57

59

V.S.

61

63

73

75

77

79

81

83

Bandoneon

Os Serranos - Bugiu Novo

♩ = 98,010071

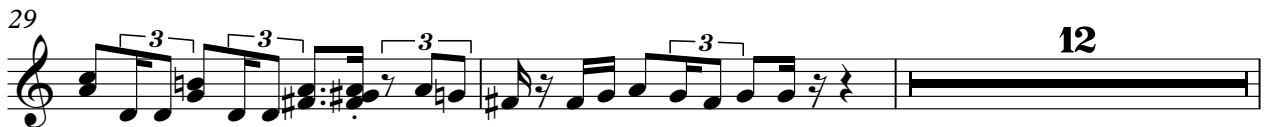
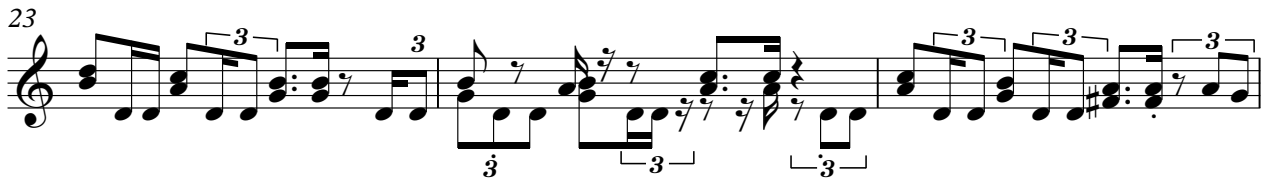
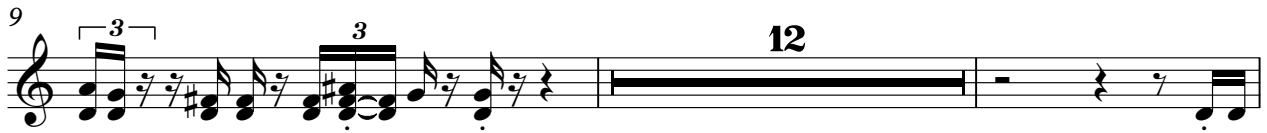
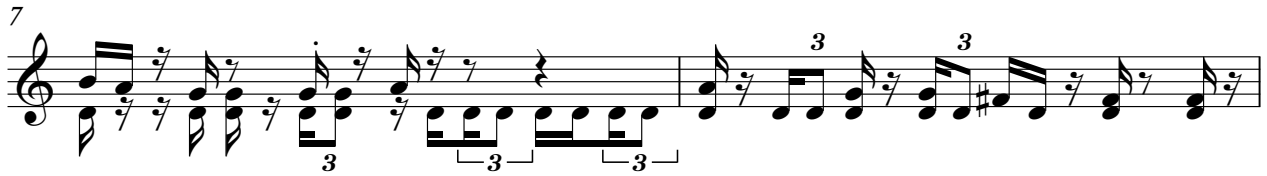
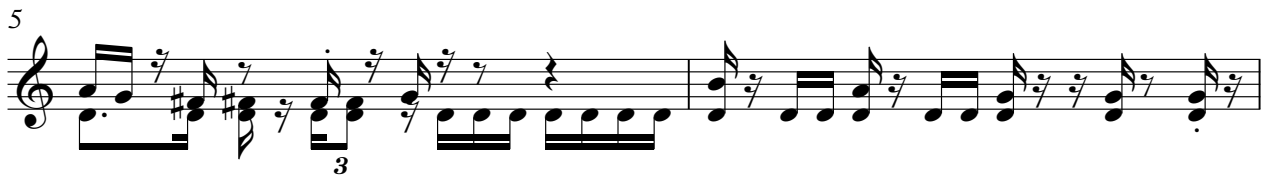
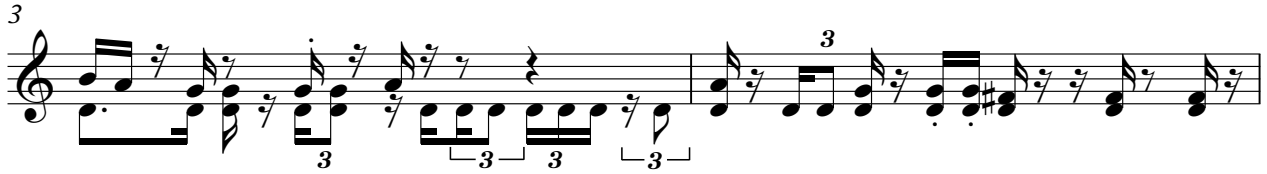

43

45

47

49

51

65

68

71

Bandoneon

Os Serranos - Bugiu Novo

♩ = 98,010071

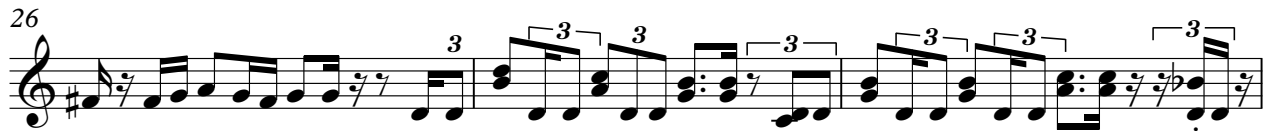
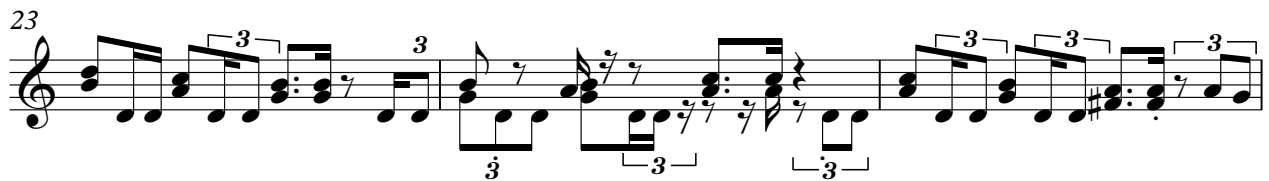
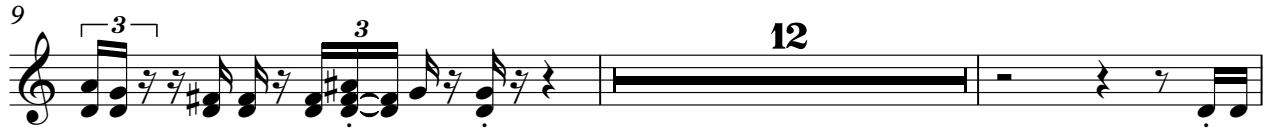
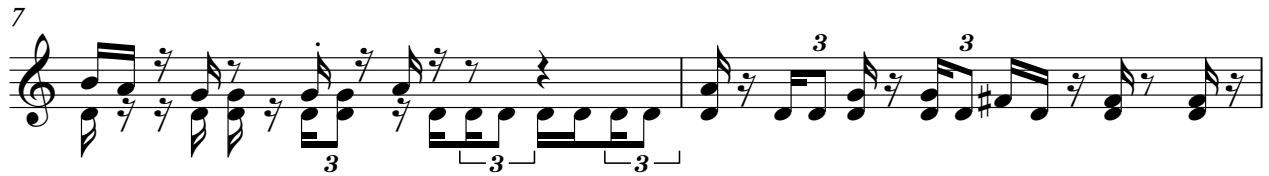
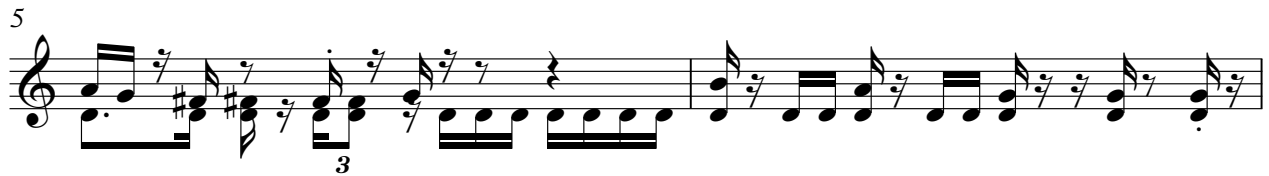
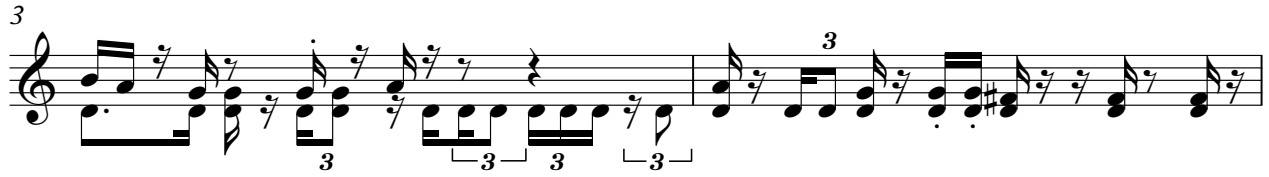

43

45

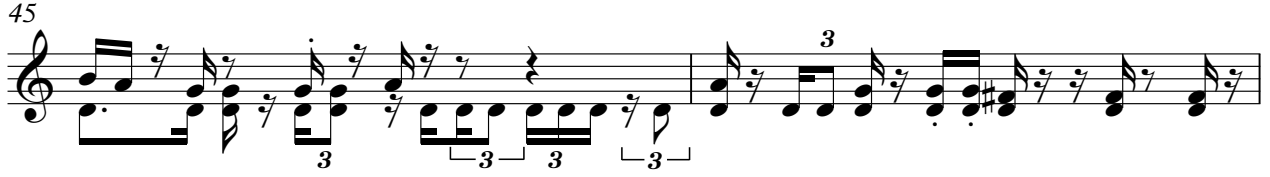

47

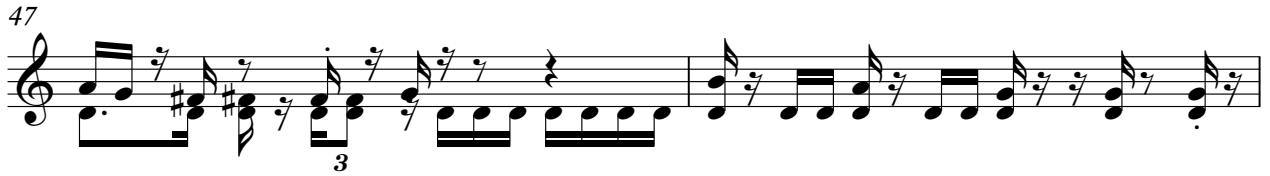

49

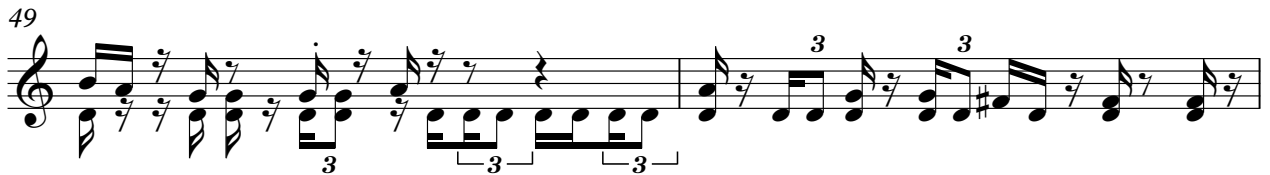

51

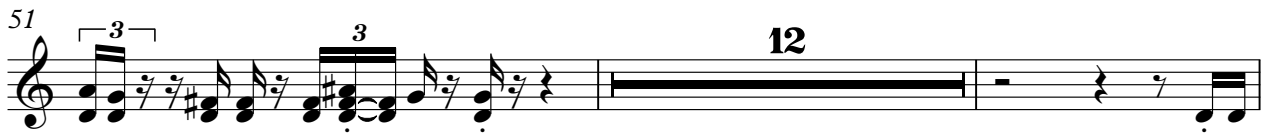

65

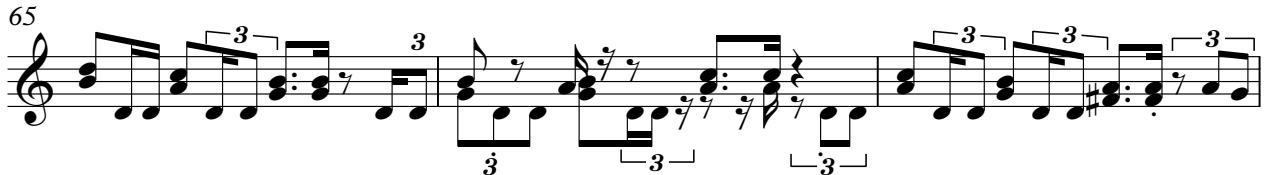

68

71

