

# Os Serranos - Cambichos

♩ = 104,000015

Baroque Trumpet

Percussion

Electric Guitar

5-string Electric Bass

Bandoneon

Quilherme Simões - Os Serranos - Cambichos - Curitiba, Pr Email: quilerson@terra.com.br >ou<joder:

4

Bar. Tpt.

Perc.

E. Gtr.

E. Bass

Band.

6

Bar. Tpt.

Perc.

E. Gtr.

E. Bass

Band.

Band.

Joderson Vichis 1585169971

7

Bar. Tpt.

Perc.

E. Gtr.

E. Bass

Band.

Band.

Band.

Email <joderson@ig.com.br> ou <joderson@ig.com.br> Qualquer

8

Bar. Tpt.

Perc.

E. Gtr.

E. Bass

Band.

Band.

Band.

estilo demusicas mid

9

Bar. Tpt.

Perc.

E. Gtr.

E. Bass

Band.

Band.

Band.

3

3

11

Bar. Tpt.

Perc.

E. Gtr.

E. Bass

Band.

Band.

13

Bar. Tpt.  
Perc.  
E. Gtr.  
E. Bass  
Band.

15

Bar. Tpt.  
Perc.  
E. Gtr.  
E. Bass  
Band.

17

Bar. Tpt.

Perc.

E. Gtr.

E. Bass

Band.

19

Bar. Tpt.

Perc.

E. Gtr.

E. Bass

Band.

21

Bar. Tpt.  
Perc.  
E. Gtr.  
E. Bass  
Band.

23

Bar. Tpt.  
Perc.  
E. Gtr.  
E. Bass  
Band.

25

Bar. Tpt.

Perc.

E. Gtr.

E. Bass

Band.

59.9"  
27.1,00  
Vocal

27

Bar. Tpt.

Perc.

E. Gtr.

E. Bass

Perc. Organ

Band.

29

Bar. Tpt.

Perc.

E. Gtr.

E. Bass

Perc. Organ

Band.

31

Bar. Tpt.

Perc.

E. Gtr.

E. Bass

Band.

33

Bar. Tpt.

Perc.

E. Gtr.

E. Bass

Perc. Organ

Band.

35

Bar. Tpt.

Perc.

E. Gtr.

E. Bass

Perc. Organ

Band.

Band.

37

Bar. Tpt.

Perc.

E. Gtr.

E. Bass

Band.

39

Bar. Tpt.

Perc.

E. Gtr.

E. Bass

Band.

Band.

crescendo/ritardando

41

Bar. Tpt.

Perc.

E. Gtr.

E. Bass

Band.

Band.

Band.

midDupla paraShows<Alex

42

Bar. Tpt.

Perc.

E. Gtr.

E. Bass

Band.

Band.

Band.

Es>F6#Mesmo

44

Bar. Tpt.

Perc.

E. Gtr.

E. Bass

Band.

Band.

Band.

Band.

46

Bar. Tpt.

Perc.

E. Gtr.

E. Bass

Band.

48

Bar. Tpt.

Perc.

E. Gtr.

E. Bass

Band.

50

Bar. Tpt.

Perc.

E. Gtr.

E. Bass

Band.

52

Bar. Tpt.

Perc.

E. Gtr.

E. Bass

Band.

54

Bar. Tpt.

Perc.

E. Gtr.

E. Bass

Band.

56

Bar. Tpt.

Perc.

E. Gtr.

E. Bass

Band.

58

Bar. Tpt.

Perc.

E. Gtr.

E. Bass

Band.

60

Bar. Tpt.  
Perc.  
E. Gtr.  
E. Bass  
Perc. Organ  
Band.

62

Bar. Tpt.  
Perc.  
E. Gtr.  
E. Bass  
Perc. Organ  
Band.

64

Bar. Tpt.  
Perc.  
E. Gtr.  
E. Bass  
Perc. Organ  
Band.

66

Bar. Tpt.  
Perc.  
E. Gtr.  
E. Bass  
Band.

68

Bar. Tpt.

Perc.

E. Gtr.

E. Bass

Perc. Organ

Band.

Band.

Detailed description of the musical score: The score is for page 20, starting at measure 68. It consists of seven staves. The Baritone Trumpet (Bar. Tpt.) staff has a whole rest in measure 68 and a chord of G#4, B4, and D5 in measure 69. The Percussion (Perc.) staff has a complex rhythmic pattern with various notes and rests. The Electric Guitar (E. Gtr.) staff features a series of chords with slurs and accents. The Electric Bass (E. Bass) staff has a steady eighth-note pattern. The Percussion Organ staff has a melodic line with slurs. The Band staff (top) has rests in measure 68 and a chord of G#4, B4, and D5 in measure 69. The Band staff (bottom) has rests in measure 68 and a chord of G#4, B4, and D5 in measure 69.

70

Bar. Tpt.

Perc.

E. Gtr.

E. Bass

Perc. Organ

Band.

Band.

72

Bar. Tpt.

Perc.

E. Gtr.

E. Bass

Band.

74

Bar. Tpt.

Perc.

E. Gtr.

E. Bass

Band.

Band.

Band.

76

Bar. Tpt.

Perc.

E. Gtr.

E. Bass

Band.

Band.

Band.

78

Bar. Tpt.

Perc.

E. Gtr.

E. Bass

Perc. Organ

Band.

Band.

Band.

80

Bar. Tpt.

Perc.

E. Gtr.

E. Bass

Perc. Organ

82

Bar. Tpt.  
Perc.  
E. Gtr.  
E. Bass  
Perc. Organ  
Band.

84

Bar. Tpt.  
Perc.  
E. Gtr.  
E. Bass  
Perc. Organ

87

Bar. Tpt.  
Perc.  
E. Gtr.  
E. Bass  
Perc. Organ  
Band.

89

Bar. Tpt.  
Perc.  
E. Gtr.  
E. Bass  
Perc. Organ

91

Bar. Tpt.

Perc.

E. Gtr.

E. Bass

Perc. Organ

Band.

93

Bar. Tpt.

Perc.

E. Gtr.

E. Bass

Perc. Organ

95

Bar. Tpt.  
Perc.  
E. Gtr.  
E. Bass  
Perc. Organ  
Band.  
Band.

97

Bar. Tpt.  
Perc.  
E. Gtr.  
E. Bass  
Band.

99

Bar. Tpt.  
Perc.  
E. Gtr.  
E. Bass  
Band.  
Band.  
Band.

101

Bar. Tpt.  
Perc.  
E. Gtr.  
E. Bass  
Band.  
Band.  
Band.

103

Bar. Tpt.

Perc.

E. Gtr.

E. Bass

Band.

Band.

Band.

Band.

Detailed description of the musical score: The score is for measures 103 and 104. The key signature is one sharp (F#). The Baritone Trumpet part (Bar. Tpt.) has a long note in measure 103. The Percussion part (Perc.) has a complex rhythmic pattern with many notes and rests. The Electric Guitar part (E. Gtr.) has a melodic line with some bends. The Electric Bass part (E. Bass) has a steady eighth-note line. The four Band staves have various parts, including a triplet in the second staff and a complex rhythmic pattern in the third staff.

# Os Serranos - Cambichos

## Baroque Trumpet

$\text{♩} = 104,000015$

**2**

10

16

23

29

34

43

50

57

63

V.S.

Baroque Trumpet

68

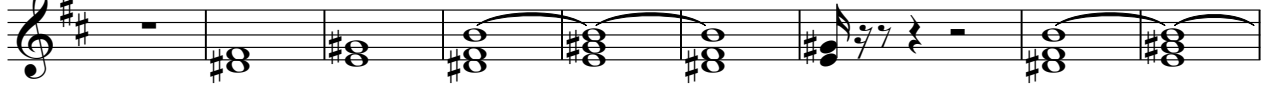

77

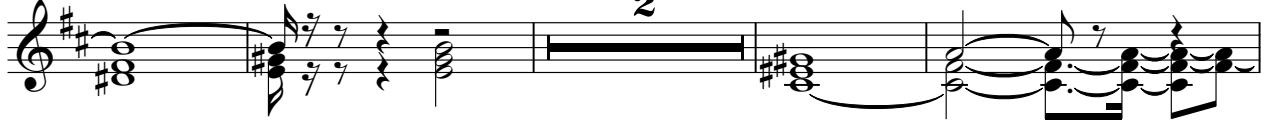

83

89

96

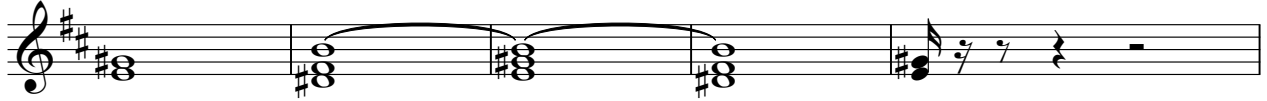

101

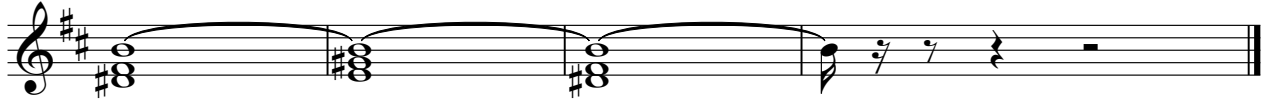

# Os Serranos - Cambichos

## Percussion

Rodrigo Alcides Mendes de 1667-1585 em 1971-0061 - Curitiba.Pr Email<joderson@terra.com.br>ou<joderso@ig.com.br>  
Dupla para Shows de Música & Filas Paço da Moura

♩ = 104,000015

V.S.

Percussion

28

31

34

36

38

40

42

encondalauer rldp Sir Alex

44

Eli & Desmo

46

49

Percussion

52

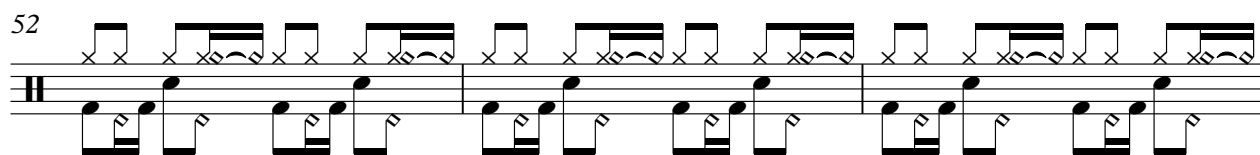

55

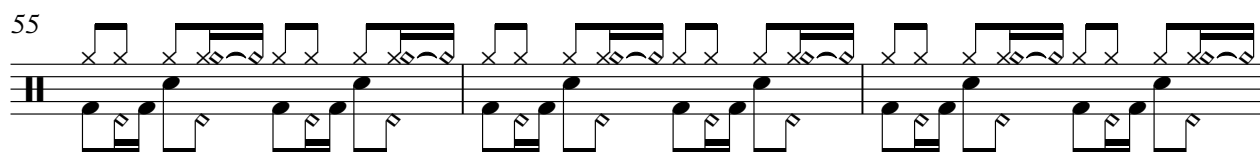

58

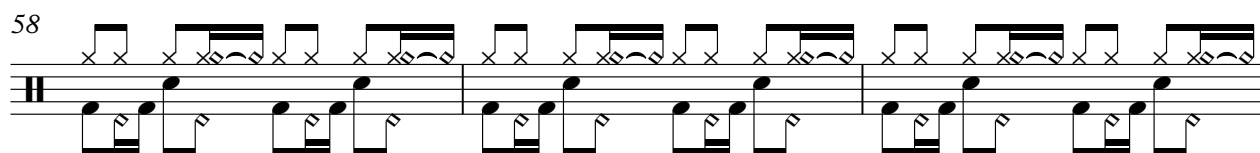

61

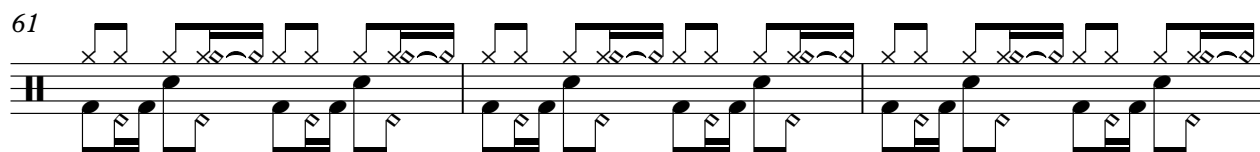

64

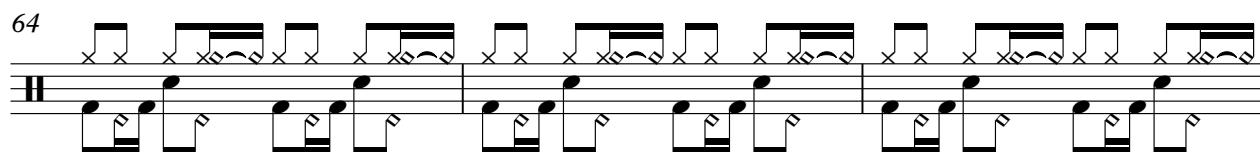

67

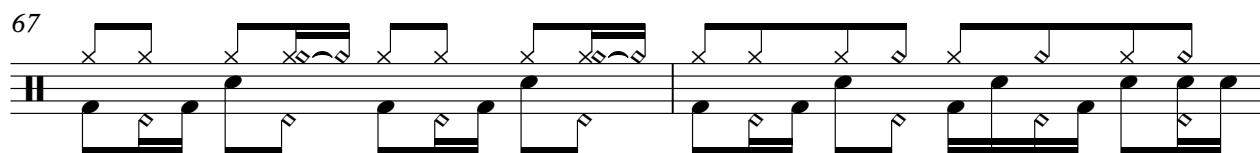

69

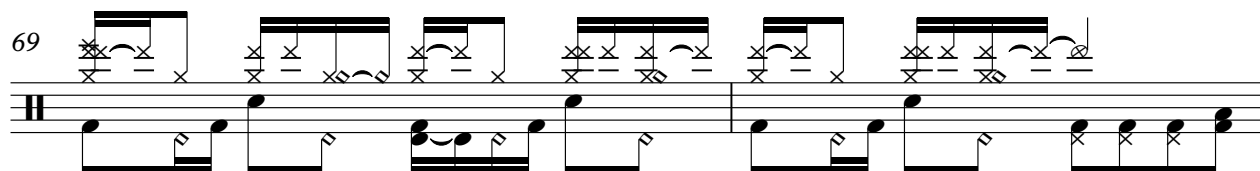

71

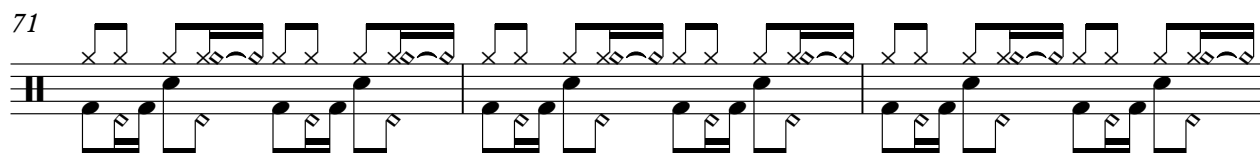

74

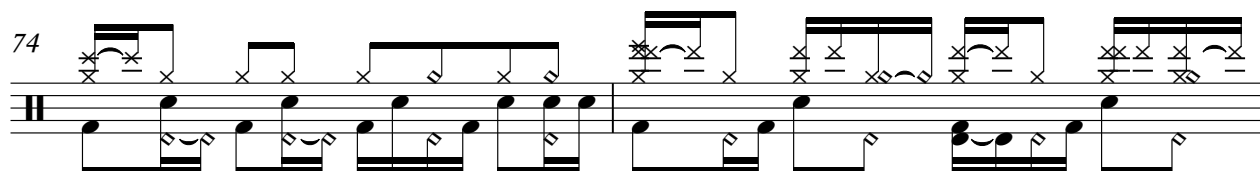

76

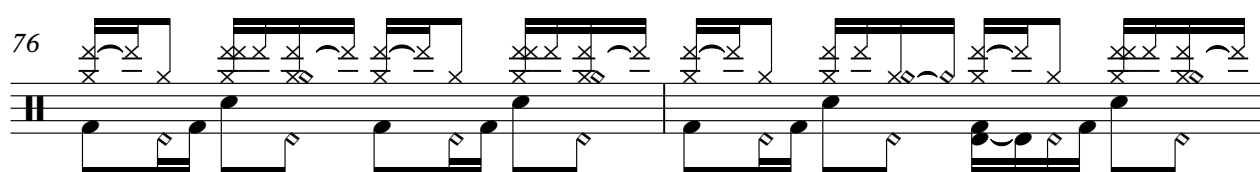

V.S.

Percussion

78

80

82

84

87

89

91

93

95

97

Percussion

5

100

102

103

# Os Serranos - Cambichos

Electric Guitar

♩ = 104,000015

5

8

11

14

17

20

23

26

29

V.S.

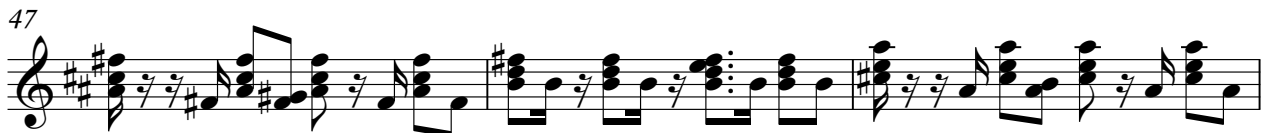

62

65

68

71

74

77

80

83

86

89

V.S.

91

94

97

100

102

# Os Serranos - Cambichos

5-string Electric Bass

♩ = 104,000015

V.S.

41

45

49

53

57

61

65

69

73

77

81

85

89

93

97

101

# Os Serranos - Cambichos

Percussive Organ

♩ = 104,000015

26

31

3

37

24

3

68

8

80

2

86

Percussive Organ

90

94

Bandoneon

Os Serranos - Cambichos

♩ = 104,000015

5

3 3 3

8

3 3 29

40

3 3 3 3

43

3 29 3 3

75

3 3 3

79

21 3 3 3

102

3 3

♩ = 104,000015

**102**

103

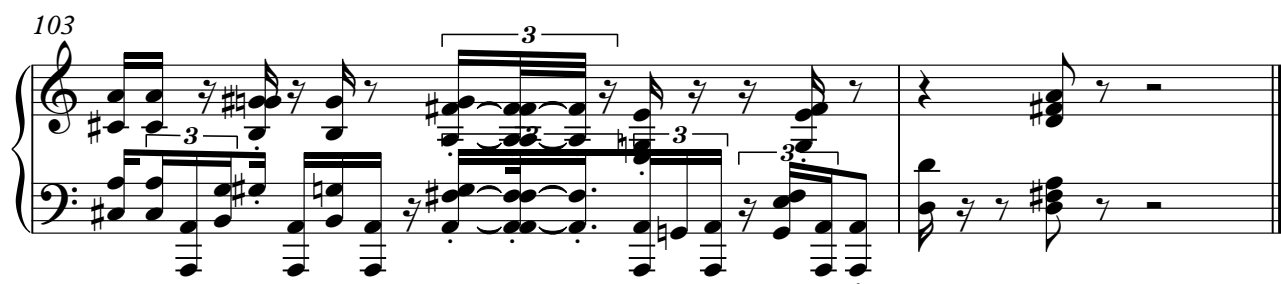

# Os Serranos - Cambichos

Bandoneon

♩ = 104,000015

36

39

41

43

70

73

75

77

96

99

101

102

# Os Serranos - Cambichos

Bandoneon

♩ = 104,000015

2

Bandoneon

95

4

101

4

# Os Serranos - Cambichos

Bandoneon

♩ = 104,000015

10

12

15

17

19

21

V.S.

23

25

28

31

33

45

47

50

52

54

56

58

V.S.

60

64

66

68

36
