

0.0"  
1.1,00  
DancaXote&Prendi

♩ = 156,000153

Percussion

Jazz Guitar

Jazz Guitar

Electric Guitar

Electric Guitar

5-string Electric Bass

Quintus

Bandoneon

♩ = 156,000153

Perc.

J. Gtr.

J. Gtr.

E. Bass

Band.

4

3

3

7

Perc.

J. Gtr.

J. Gtr.

E. Bass

Band.

10

Perc.

J. Gtr.

J. Gtr.

E. Bass

Band.

12

Perc.

J. Gtr.

J. Gtr.

E. Bass

Band.

14

17

19

Perc.

J. Gtr.

J. Gtr.

E. Bass

Q.

Band.

21

Perc.

J. Gtr.

J. Gtr.

E. Bass

Q.

Band.

24

Perc. J. Gtr. J. Gtr. E. Bass Q. Band.

26

Perc. J. Gtr. J. Gtr. E. Bass Band.

28

Perc.

J. Gtr.

J. Gtr.

E. Bass

Band.

30

Perc.

J. Gtr.

J. Gtr.

E. Bass

Band.

32

Perc.

J. Gtr.

J. Gtr.

E. Bass

Q.

Band.

35

Perc.

J. Gtr.

J. Gtr.

E. Bass

Band.

38

Perc.

J. Gtr.

J. Gtr.

E. Bass

Band.

41

Perc.

J. Gtr.

J. Gtr.

E. Bass

Band.

44

46

49

Perc. J. Gtr. J. Gtr. E. Bass Band.

51

Perc. J. Gtr. J. Gtr. E. Bass Q. Band.

53

Perc.

J. Gtr.

J. Gtr.

E. Bass

Q.

Band.

56

Perc.

J. Gtr.

J. Gtr.

E. Bass

Q.

Band.

59

Perc.

J. Gtr.

J. Gtr.

E. Bass

Band.

61

Perc.

J. Gtr.

J. Gtr.

E. Bass

Band.

64

Perc. J. Gtr. J. Gtr. E. Bass Band.

66

Perc. J. Gtr. J. Gtr. E. Bass Q. Band.

14

69

Perc.

J. Gtr.

J. Gtr.

E. Bass

Band.

71

Perc.

J. Gtr.

J. Gtr.

E. Bass

Band.

74

Perc. J. Gtr. J. Gtr. E. Bass Band.

76

Perc. J. Gtr. J. Gtr. E. Bass Band.

79

Perc.

J. Gtr.

J. Gtr.

E. Bass

Band.

82

Perc.

J. Gtr.

J. Gtr.

E. Bass

Band.

85

Perc. J. Gtr. J. Gtr. E. Bass Q. Band.

87

Perc. J. Gtr. J. Gtr. E. Bass Q. Band.

90

Perc.

J. Gtr.

J. Gtr.

E. Bass

Q.

Band.

92

Perc.

J. Gtr.

J. Gtr.

E. Bass

Q.

Band.

94

Perc.

J. Gtr.

J. Gtr.

E. Bass

Band.

96

Perc.

J. Gtr.

J. Gtr.

E. Bass

Band.

98

Perc.

J. Gtr.

J. Gtr.

E. Bass

Band.

100

Perc.

J. Gtr.

J. Gtr.

E. Bass

Q.

Band.

103

105

108

Perc.

J. Gtr.

J. Gtr.

E. Bass

Band.

110

Perc.

J. Gtr.

J. Gtr.

E. Bass

Band.

113

Perc.

J. Gtr.

J. Gtr.

E. Bass

Band.

116

Perc.

J. Gtr.

J. Gtr.

E. Bass

Band.

119

Perc.

J. Gtr.

J. Gtr.

E. Bass

Q.

Band.

6

3

121

Perc.

J. Gtr.

J. Gtr.

E. Bass

Q.

Band.

3

123

Perc. J. Gtr. J. Gtr. E. Bass Q. Band.

126

Perc. J. Gtr. J. Gtr. E. Bass Q. Band.

26

129

Perc.

J. Gtr.

J. Gtr.

E. Bass

Q.

Band.

132

Perc.

J. Gtr.

J. Gtr.

E. Bass

Band.

135

Perc.

J. Gtr.

J. Gtr.

E. Gtr.

E. Gtr.

E. Bass

Band.

138

Perc.

J. Gtr.

J. Gtr.

E. Gtr.

E. Gtr.

E. Bass

Band.

141

Perc.

J. Gtr.

J. Gtr.

E. Bass

Band.

144

Perc.

J. Gtr.

J. Gtr.

E. Gtr.

E. Gtr.

E. Bass

Band.

146

148

152

Perc.

J. Gtr.

J. Gtr.

E. Gtr.

E. Gtr.

E. Bass

Q.

Band.

154

156

159

Perc.

J. Gtr.

J. Gtr.

E. Gtr.

E. Gtr.

E. Bass

Band.

161

Perc.

J. Gtr.

J. Gtr.

E. Gtr.

E. Gtr.

E. Bass

Band.

163

Perc. J. Gtr. J. Gtr. E. Gtr. E. Gtr. E. Bass Band.

166

Perc. J. Gtr. J. Gtr. E. Bass Band.

168

170

174

Perc.

J. Gtr.

J. Gtr.

E. Gtr.

E. Gtr.

E. Bass

Q.

Band.

3

176

Perc.

J. Gtr.

J. Gtr.

E. Gtr.

E. Gtr.

E. Bass

Q.

Band.

6

178

180

189

191

193

195

197

201

Perc.

J. Gtr.

J. Gtr.

E. Gtr.

E. Gtr.

E. Bass

Q.

Band.

Perc.

J. Gtr.

J. Gtr.

E. Bass

Band.

207

Perc.

J. Gtr.

J. Gtr.

E. Gtr.

E. Gtr.

E. Bass

Band.

209

Perc.

J. Gtr.

J. Gtr.

E. Gtr.

E. Gtr.

E. Bass

Band.

211

Perc.

J. Gtr.

J. Gtr.

E. Gtr.

E. Gtr.

E. Bass

Band.

213

Perc.

J. Gtr.

J. Gtr.

E. Bass

Band.

215

217

Musical score for Percussion (Perc.), J. Gtr., E. Gtr., E. Bass, and Band. The score is written for two systems of J. Gtr. and E. Gtr. The Percussion part features a mix of rhythmic patterns and rests. The J. Gtr. parts include complex chordal textures and melodic lines. The E. Gtr. parts feature sustained chords and melodic fragments. The E. Bass part provides a steady bass line. The Band part includes a melodic line with triplet markings.

221

Musical score for Percussion, J. Gtr., E. Gtr., E. Bass, Q., and Band. The score is written in 4/4 time and includes various musical notations such as notes, rests, and accidentals.

**Perc.** (Percussion): Features a complex rhythmic pattern with eighth and sixteenth notes, including some grace notes and rests.

**J. Gtr.** (Jazz Guitar): Features a series of chords and melodic lines, including some double stops and grace notes.

**E. Gtr.** (Electric Guitar): Features a series of chords and melodic lines, including some double stops and grace notes.

**E. Bass** (Electric Bass): Features a series of notes and rests, including some double stops and grace notes.

**Q.** (Quadrant): Features a series of chords and melodic lines, including some double stops and grace notes.

**Band.** (Band): Features a series of notes and rests, including some double stops and grace notes.

225

Musical score for Percussion (Perc.), J. Gtr., E. Gtr., E. Bass, Q., and Band. The score is written in 4/4 time and includes various musical notations such as notes, rests, and chords.

The score consists of the following parts:

- Perc.**: Percussion part with a snare drum and cymbal.
- J. Gtr.**: J. Gtr. part with a treble clef and a key signature of one sharp (F#).
- E. Gtr.**: E. Gtr. part with a treble clef and a key signature of one sharp (F#).
- E. Bass**: E. Bass part with a bass clef and a key signature of one sharp (F#).
- Q.**: Q. part with a treble clef and a key signature of one sharp (F#).
- Band.**: Band part with a grand staff (treble and bass clefs) and a key signature of one sharp (F#).

230

Perc.

J. Gtr.

J. Gtr.

E. Gtr.

E. Gtr.

E. Bass

Band.

232

Perc.

J. Gtr.

J. Gtr.

E. Gtr.

E. Gtr.

E. Bass

Band.

234

Perc.

J. Gtr.

J. Gtr.

E. Gtr.

E. Gtr.

E. Bass

Band.

235

Perc.

J. Gtr.

J. Gtr.

E. Gtr.

E. Gtr.

E. Bass

Band.

# Percussion

♩ = 156,000153

7

12

17

22

27

32

37

42

47

V.S.

52

57

62

67

72

78

82

87

93

98

Percussion

103

108

113

118

122

127

132

137

142

147

V.S.

Percussion

151

155

159

164

168

172

176

180

185

190

195

199

203

207

212

216

220

224

228

232

# Jazz Guitar

♩ = 156,000153

V.S.

122

126

130

135

139

143

147

151

155

159

163

167

171

175

179

183

187

191

195

199

V.S.

203

207

211

215

219

223

227

231

234

# Jazz Guitar

$\text{♩} = 156,000153$

V.S.

99

104

108

113

118

123

127

132

136

140

143

146

149

153

157

161

165

168

171

175

179

183

187

191

194

197

201

V.S.

205

209

213

216

219

223

227

231

234

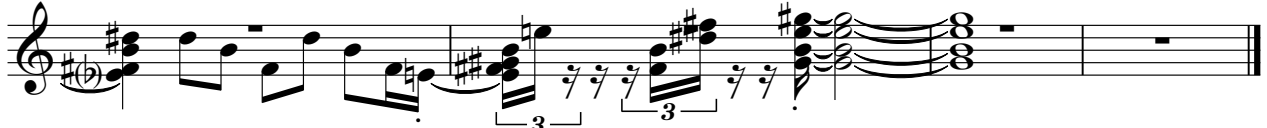

Electric Guitar

♩ = 156,000153

8 33

44 33 33

112 23

138 4

146 2

152 3

159

162 4 2

172

176 3

183

187

197

202

209

216

222

227

233

Electric Guitar

♩ = 156,000153

8 33

44 33 33

112 23

138 4

146 2

152

157 2 3

161

163 3

223

228

233

235

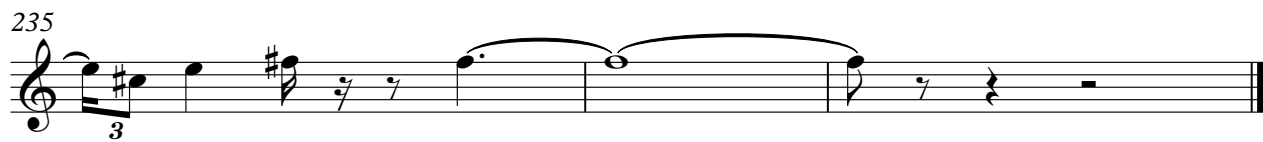

# 5-string Electric Bass

♩ = 156,000153

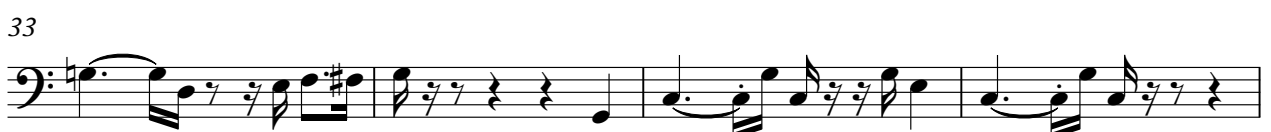

V.S.

41

45

49

53

57

61

65

69

73

77

81

85

89

93

97

101

105

109

113

117

V.S.

121

125

129

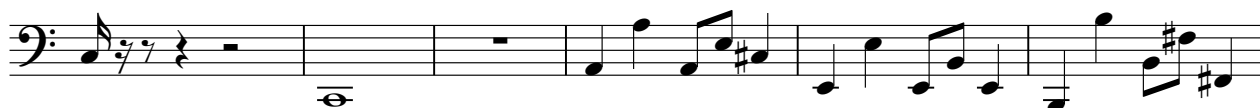

135

140

145

150

155

160

165

170

175

180

185

190

195

200

205

210

215

V.S.

220

225

230

234

# Quintus

♩ = 156,000153

8 7

19

25 7 9 7

51

57 7 9

77 7

89 7

101 9 7

121

126 15

Quintus

147

152

171

176

195

200

219

224

# Bandoneon

♩ = 156,000153

V.S.

23

26

29

31

34

37

40

42

45

48

51

54

57

60

62

65

67

70

73

76

79

82

85

88

91

93

95

97

99

101

104

107

110

113

116

119

122

125

129

133

136

139

142

145

148

150

V.S.

152

154

157

160

162

165

167

170

173

175

177

180

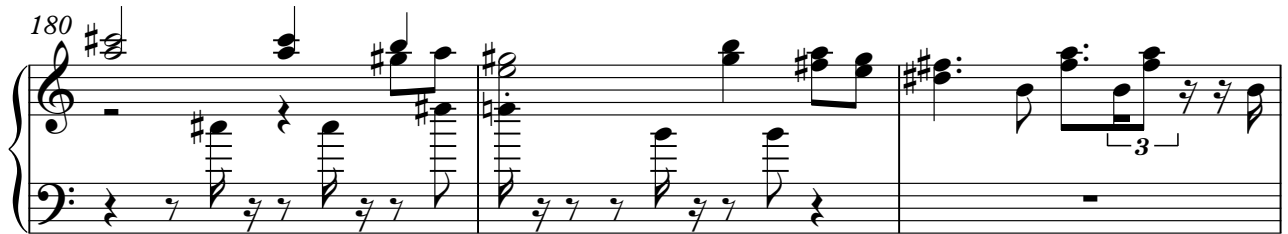

183

186

189

192

V.S.

195

197

200

203

206

209

211

214

217

219

222

225

227

230

233

V.S.

235

