

# Os Serranos - Madrugada

0.0"  
1.1,00  
Madrugada Os Serranos  
mailto:studiovirtual@ig.com.br http://studiovirtualmidi.cjb.net - Tel:(31)3352-7444

♩ = 105,010025

Electric Bass

Bandoneon

3

Perc.

E. Bass

Band.

7

Perc.

E. Bass

Band.

11

Perc.

E. Bass

Band.

15

Perc.

E. Bass

Band.

19

Perc.

E. Bass

Band.

22

Perc.

E. Bass

Band.

25

Perc.

E. Bass

Band.

28

Perc.

E. Bass

Band.

31

Perc. E. Bass Band.

35

Perc. E. Bass Band.

39

Perc. E. Bass Band.

43

Perc. E. Bass Band.

47

Perc. E. Bass Band.

50

Perc. E. Bass Band.

Band.

53

Perc. E. Bass Band. Band.

6 6 6 6 6 6

56

Perc. E. Bass Band. Band.

6 6 6 6 6 6

59

Perc.

E. Bass

Band.

Band.

62

Perc.

E. Bass

Band.

Band.

65

Perc.

E. Bass

Band.

68

Perc.

E. Bass

Band.

71

Perc.

E. Bass

Band.

74

Perc. E. Bass Band.

77

Perc. E. Bass Band.

80

Perc. E. Bass Band.

Band.

6 6

83

Perc.

E. Bass

Band.

Band.

86

Perc.

E. Bass

Band.

Band.

89

Perc.

E. Bass

Band.

Band.

92

Perc.

E. Bass

Band.

Band.

95

Perc.

E. Bass

Band.

Band.

6 6 6 6

98

Perc.

E. Bass

Band.

102

Perc.

E. Bass

Band.

106

Perc. E. Bass Band.

109

Perc. E. Bass Band.

113

Perc. E. Bass Band.

117

Perc. E. Bass Band.

121

Perc. E. Bass Band.

124

Perc. E. Bass Band.

127

Perc.

E. Bass

Band.

Band.

130

Perc.

E. Bass

Band.

Band.

133

Perc.

E. Bass

Band.

Band.

136

Perc.

E. Bass

Band.

Band.

139

Perc. E. Bass Band.

143

Perc. E. Bass Band.

147

Perc. E. Bass Band.

151

Perc.

E. Bass

Band.

155

Perc.

E. Bass

Band.

159

Perc.

E. Bass

Band.

studiovirtual@ig.com.br

164

Band.

169

Band.

http://studiovirtualmidi.cjb.net Tel:(31)3352 7444

# Os Serranos - Madrugada

## Percussion

♩ = 105,010025

2

V.S.

43

47

51

55

59

63

67

71

75

79

Percussion

83

87

91

95

99

103

107

111

115

119

V.S.

Percussion

123

127

131

135

139

143

147

151

155

159

# Os Serranos - Madrugada

Electric Bass

♩ = 105,010025

7

12

17

22

27

32

38

43

48

V.S.

53

58

63

69

74

79

84

89

94

100

105

110

115

120

125

130

135

141

146

151

V.S.

156

159

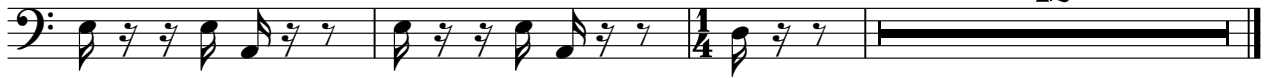

# Os Serranos - Madrugada

Bandoneon

♩ = 105,010025

studiovirtual@ig.com.br http://studiovirtualmidi.cjb.net Tel: (31) 3452

3

8

13

18

22

V.S.

26

30

35

40

45

50

54

58

62

66

70

75

79

84

88

92

96

101

106

111

116

121

126

130

134

139

144

149

154

159

2 2

studiovirtual@igmp.com studiovirtualmic@cjb.net

Bandoneon

166

2 2

Tel:(31)3352 7444 studiovirtual@igmp.com.br studiovirtualmidi.cjb.net Tel:(31)3352 7444

Bandoneon

Os Serranos - Madrugada

♩ = 105,010025

**49**

6 6 6 6

6 6 6 6 6 6 6 6

6 6 6 6 6 6 6 6

6 6 6 6 6 6 6 6

**17** 6 6 6 6

6 6 6 6 6 6 6 6

6 6 6 6 6 6 6 6

6 6 6 6 6 6

6 6 6 6 **25**

Bandoneon

122

6 6 6 6 6 6 6 6

126

6 6 6 6 6 6 6 6

130

6 6 6 6 6 6 6 6

134

6 6 6 6 6 6 6 6

137

24 13