

# Os Serranos - Namoro de Sitio

$\text{♩} = 120,000000$

Percussion

Jazz Guitar

Electric Bass

$\text{♩} = 120,000000$

Bandoneon

3

Perc.

J. Gtr.

E. Bass

Band.

4

Perc.

J. Gtr.

E. Bass

Band.

5

Perc.

J. Gtr.

E. Bass

Band.

6

Perc.

J. Gtr.

E. Bass

Band.

7

8

9 3

Perc. J. Gtr. E. Bass

11 3

Perc. J. Gtr. E. Bass

Band.

13 3

Perc. J. Gtr. E. Bass

15

Perc. J. Gtr. E. Bass Band

17

Perc. J. Gtr. E. Bass

19

Perc. J. Gtr. E. Bass

21

Perc.

J. Gtr.

E. Bass

23

Perc.

J. Gtr.

E. Bass

Band.

25

Perc.

J. Gtr.

E. Bass

Band.

26

Perc. J. Gtr. E. Bass Band.

27

Perc. J. Gtr. E. Bass Band.

29

Perc. J. Gtr. E. Bass

31

Perc.

J. Gtr.

E. Bass

Band.

33

Perc.

J. Gtr.

E. Bass

35

Perc.

J. Gtr.

E. Bass

37

Perc. J. Gtr. E. Bass

39

Perc. J. Gtr. E. Bass

41

Perc. J. Gtr. E. Bass

43

Perc.

J. Gtr.

E. Bass

Band.

45

Perc.

J. Gtr.

Kora

E. Bass

Band.

46

Perc. J. Gtr. Kora E. Bass Band.

47

Perc. J. Gtr. Kora E. Bass

49

Perc. J. Gtr. E. Bass

51 Perc. J. Gtr. E. Bass

53 Perc. J. Gtr. E. Bass

55 Perc. J. Gtr. E. Bass

57 Perc. J. Gtr. E. Bass

59

Perc.

J. Gtr.

E. Bass

61

Perc.

J. Gtr.

E. Bass

Band.

63

Perc.

J. Gtr.

E. Bass

Band.

64

Perc.

J. Gtr.

E. Bass

Band.

3

3

3

65

Perc.

J. Gtr.

E. Bass

Band.

3

3

3

66

Perc.

J. Gtr.

E. Bass

Band.

3

3

3

67

Perc.

J. Gtr.

E. Bass

3

69

Perc.

J. Gtr.

E. Bass

71

Perc.

J. Gtr.

E. Bass

3

73

Perc.

J. Gtr.

E. Bass

3

75

Perc.

J. Gtr.

E. Bass

77

Perc.

J. Gtr.

E. Bass

79

Perc.

J. Gtr.

E. Bass

Band.

81

Perc.

J. Gtr.

E. Bass

Band.

82

Perc.

J. Gtr.

E. Bass

Band.

84 3

Perc. J. Gtr. E. Bass Band.

86

Perc. J. Gtr. Kora E. Bass Band.

87 19

Perc. 

Kora 

E. Bass 

Band. 

6 3 3

88

Perc. 

# Os Serranos - Namoro de Sitio

## Percussion

♩ = 120,000000

V.S.

60

63

66

69

72

75

78

81

84

86

♩ = 120,000000

27

30

33

36

39

42

45

48

51

54

V.S.

4

# Jazz Guitar

84

86

# Os Serranos - Namoro de Sitio

Electric Bass

♩ = 120,000000

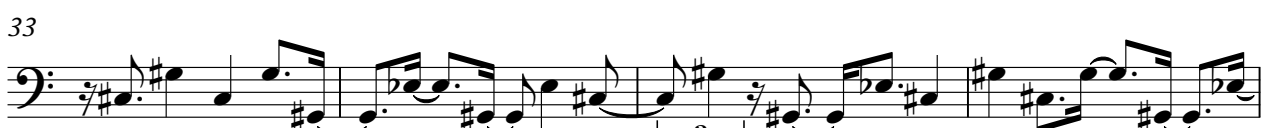
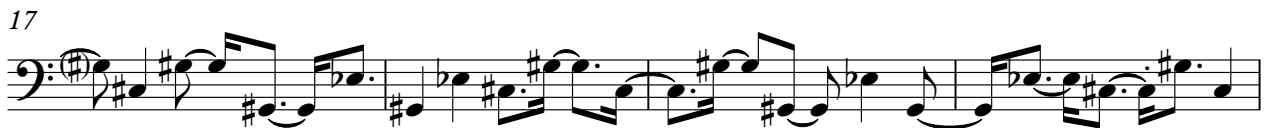

V.S.

41

45

49

53

57

60

64

67

71

75

79

83

86

Bandoneon

Os Serranos - Namoro de Sitio

♩ = 120,000000

2

Bandoneon

24

26

27

31

44

45

46

47

63

64

65

66

Bandoneon

80

82

84

86

87

88
