

Nelly Furtado - I'm Like A Bird

♩ = 90,000092

Copyright (C) 2001
Copyright (C) 2001

6

8

10

12

15

17

26

30

32

35

37

- Organ2:** Mirrors the Organ part with similar rhythmic patterns.
- Piano (bottom):** Shows a chord progression similar to the top piano part, starting with C major and moving to B-flat major.

41

46

47

This musical score page, numbered 47, contains the following parts:

This musical score for page 48 features a variety of instruments and a vocal line. The score is organized into systems:

50

58

68

- Piano:** Provides harmonic support with chords and single notes in both treble and bass clefs.
- Organ2:** Features a similar melodic line to the Organ part, often in a different register.
- BG Vocals L:** Provides background vocal harmony on the left side.
- BG Vocals R:** Provides background vocal harmony on the right side, often with a long, sustained note.
- Voice:** A second vocal line, possibly a harmony or a different part of the vocal arrangement.
- Strings:** Provides harmonic support with chords in both treble and bass clefs.
- Piano:** A second piano part, providing harmonic support with chords and single notes.

72

This musical score system, labeled 73, features the following instruments and parts:

- Drums:** A drum set part with a steady rhythmic pattern.
- Piano:** A grand piano part with sustained chords.
- Voice:** A vocal line with a melodic phrase and a long note.
- Bass:** A bass line with a few notes and a slash indicating a continuation.
- Organ:** An organ part with a melodic line and a long note.
- Organ2:** A second organ part with a similar melodic line and a long note.
- BG Vocals L:** Background vocal line for the left side, consisting of sustained chords.
- BG Vocals R:** Background vocal line for the right side, consisting of sustained chords.
- Voice:** A second vocal line with a melodic phrase and a long note.
- Strings:** A string section part with sustained chords.
- Strings:** A second string section part with sustained chords.
- Piano:** A grand piano part with sustained chords.

76

- Drums:** Features a complex rhythmic pattern with various drum sounds, including cymbals and snare, with some notes marked with 'x'.
- Piano:** Provides harmonic support with chords and single notes in both treble and bass clefs.
- BG Vocals L:** Background vocal line on the left, consisting of sustained notes.
- BG Vocals R:** Background vocal line on the right, consisting of sustained notes.
- Piano:** A second piano part, providing harmonic support with chords and single notes in both treble and bass clefs.

80

Drums

Piano

Voice

Bass

Organ

Organ2

BG Vocals L

BG Vocals R

Voice

Strings

Strings

Piano

This musical score page, numbered 82, features a variety of instruments. At the top, the Drums part is shown with a snare drum pattern. Below it, the Piano part is mostly silent. The Voice part has a melodic line with some rests. The Bass part provides a rhythmic accompaniment. The Organ and Organ2 parts play a similar melodic line. The BG Vocals L and BG Vocals R parts have some vocal lines. The Strings part has a melodic line. The Piano part at the bottom has some chords. The score is written in a key with one flat and a 4/4 time signature.

Drums

Piano

Voice

Bass

Organ

Organ2

BG Vocals L

BG Vocals R

Voice

Strings

Strings

Piano

84

Drums

Piano

Voice

Bass

Organ

Organ2

BG Vocals L

BG Vocals R

Voice

Strings

Strings

Piano

88

This musical score page, numbered 90, features a complex arrangement of instruments. At the top, the Drums part is shown with a snare drum pattern. Below it, the Piano part is mostly silent. The Voice part has a melodic line with some rests. The Bass part provides a rhythmic accompaniment. The Organ and Organ2 parts play a similar melodic line. The BG Vocals L and BG Vocals R parts have some vocal lines. The Strings part has a melodic line. The Piano part at the bottom has some chords. The score is written in a key with one flat and a 4/4 time signature.

Nelly Furtado - I'm Like A Bird

Drums

♩ = 90,000092
5

8

11

14

17

20

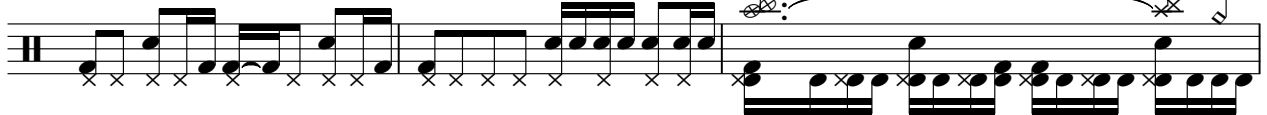

23

25

27

29

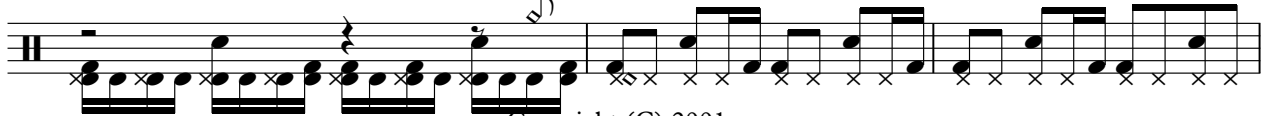

Copyright (C) 2001
Copyright (C) 2001

V.S.

32

35

38

41

43

45

47

49

51

53

55

57

59

62

65

68

70

72

74

76

V.S.

78

80

82

84

86

88

90

91

Nelly Furtado - I'm Like A Bird

Piano

♩ = 90,000092

10

24

39

45

Copyright (C) 2001
Copyright (C) 2001

59

67

76

84

89

Nelly Furtado - I'm Like A Bird

Voice

♩ = 90,000092

8

13

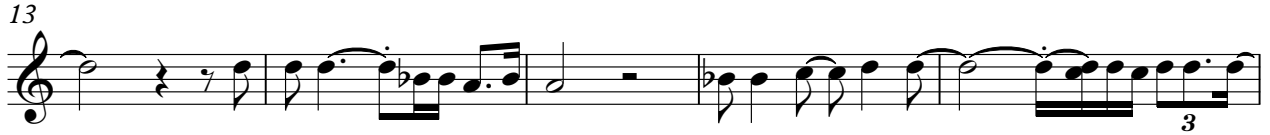

18

22

25

28

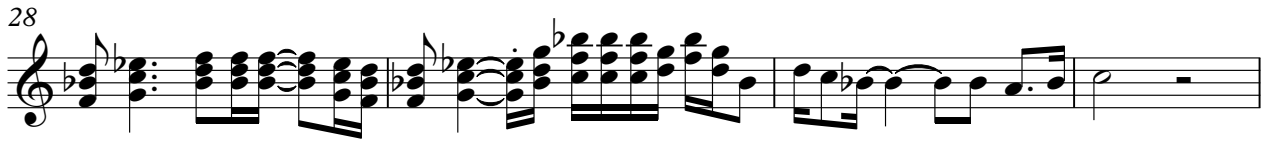

32

37

41

45

Copyright (C) 2001
Copyright (C) 2001

V.S.

48

51

55

58

62

66

70

73

76

79

82

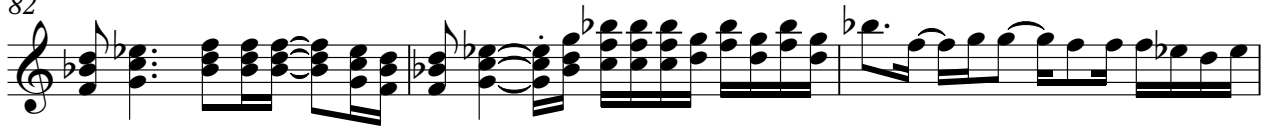

85

88

90

Nelly Furtado - I'm Like A Bird

Bass

♩ = 90,000092

9

12

15

19

24

29

33

36

41

46

Copyright (C) 2001
Copyright (C) 2001

V.S.

51

55

59

65

70

75

80

85

89

Nelly Furtado - I'm Like A Bird

Organ

♩ = 90,000092

9

13

17

21

23

25

Copyright (C) 2001
Copyright (C) 2001

V.S.

27

29

32

36

41

43

45

47

49

53

58

62

65

3 6 6 6

68

70

72

74

76

78

80

82

84

86

88

6

Organ

90

4

4

♩ = 90,000092

19

19

3

6

6

22

24

26

28

10

10

57

2

2

3

6

62

6

2

2

3

6

66

6

69

71

73

V.S.

75

77

79

81

83

85

87

89

91

♩ = 90,000092

58

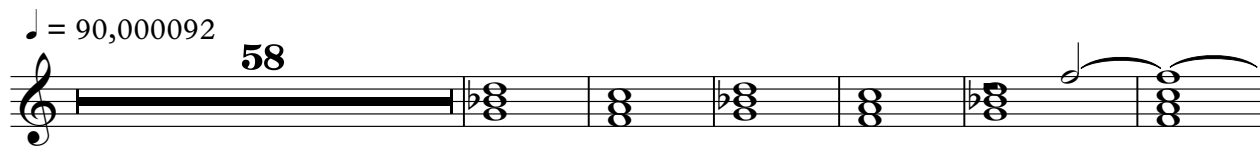

65

74

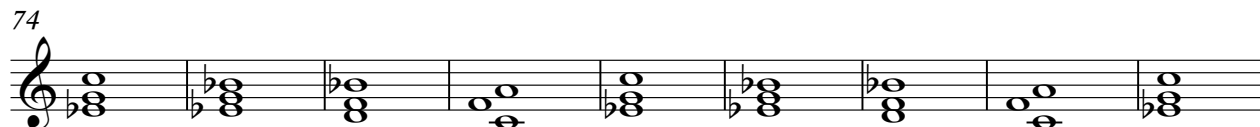

83

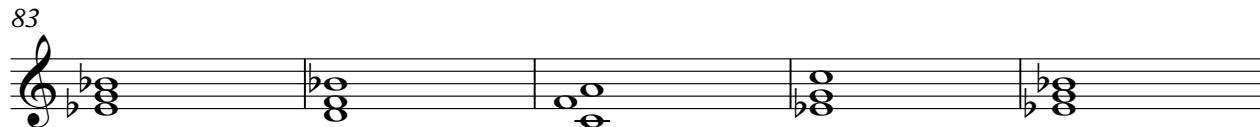

88

4

Copyright (C) 2001
Copyright (C) 2001

♩ = 90,000092

58

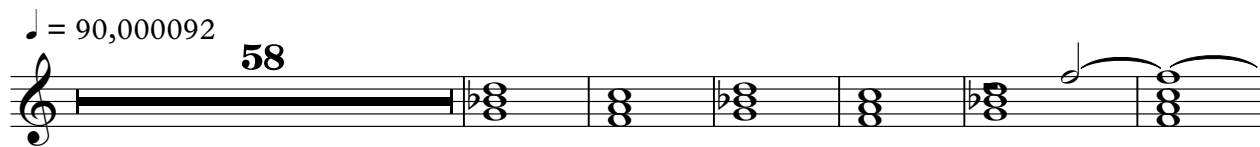

65

73

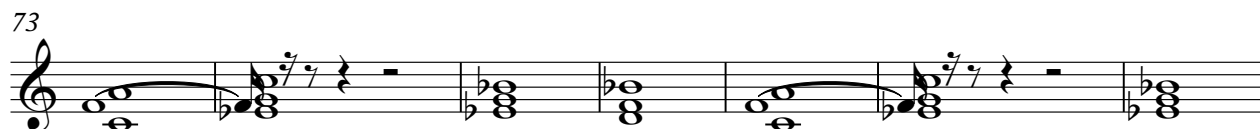

80

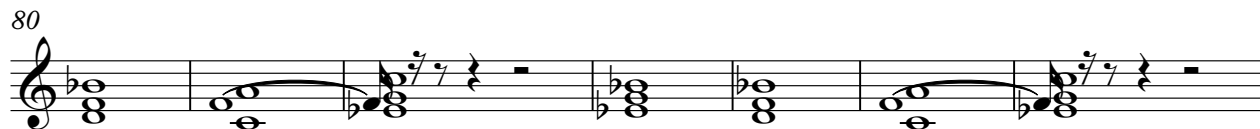

87

4

Copyright (C) 2001
Copyright (C) 2001

Nelly Furtado - I'm Like A Bird

Voice

♩ = 90,000092

8

12

16

19

23

26

29

33

37

41

Copyright (C) 2001
Copyright (C) 2001

V.S.

45

48

51

55

58

62

65

69

72

75

78

81

84

87

90

Nelly Furtado - I'm Like A Bird

Strings

♩ = 90,000092

9

12

26

12

44

51

59

66

73

76

82

Copyright (C) 2001
Copyright (C) 2001

V.S.

2

86

Strings

91

3

Nelly Furtado - I'm Like A Bird

Strings

♩ = 90,000092

Copyright (C) 2001
Copyright (C) 2001

V.S.

Strings

78

83

88

91

3

Nelly Furtado - I'm Like A Bird

Piano

♩ = 90,000092

10 8

24 8

39

47 9

62

70

79

87 3

Copyright (C) 2001
Copyright (C) 2001