

# Os Tavessos - Meu Querubim

♩ = 137,999878

Whistling

Percussion

Dulcimer

ClavedePrata

Kora

5-string Electric Bass

Synth Strings

♩ = 137,999878

ClavedePrata 0xx.34.268.5855  
ClavedePrata 0xx.34.268.5855

2

3

Whist.

Perc.

Dulc.

0xx.34.268.5855

Kora

E. Bass

Syn. Str.

6

Perc.

Kora

E. Bass

Syn. Str.

10

Perc.

Kora

E. Bass

Syn. Str.

3

14

Whist.

Perc.

Kora

E. Bass

Syn. Str.

3

18

Whist.

Perc.

Kora

E. Bass

Syn. Str.

Vla.

22

Perc.

Dulc.

Kora

E. Bass

Syn. Str.

Vla.

25

Perc. Dulc. Kora E. Bass Syn. Str. Vla.

27

Perc. Dulc. Kora E. Bass Syn. Str. Vla.

30

Perc. Dulc. Kora E. Bass Syn. Str. Vla.

32

Perc. Dulc. Kora E. Bass Syn. Str. Vla.

34

Perc. Dulc. Kora E. Bass Syn. Str. Vla.

36

Perc. Dulc. Kora E. Bass Syn. Str. Vla.

38

Perc. Dulc. Kora E. Bass Syn. Str. Vla.

40

Perc. Dulc. Kora E. Bass Syn. Str. Vla.

42

Perc. Dulc. Kora E. Bass Syn. Str. Vla.

44

Perc. Dulc. Kora E. Bass Syn. Str. Vla.

47

Perc. Dulc. Kora E. Bass Syn. Str. Vla.

49

Perc. Dulc. Kora E. Bass Syn. Str. Vla.

53

Perc. Dulc. Kora E. Bass Syn. Str. Vla.

56

Perc. Dulc. Kora E. Bass Syn. Str. Vla.

58

Perc.

Dulc.

Kora

E. Bass

Syn. Str.

Vla.

60

Perc.

Dulc.

Kora

E. Bass

Syn. Str.

Vla.

63

Perc. Dulc. Kora E. Bass Syn. Str. Vla.

65

Perc. Dulc. Kora E. Bass Syn. Str. Vla.

68

Perc.

Dulc.

Kora

E. Bass

Syn. Str.

Vla.

71

Perc.

Kora

E. Bass

Syn. Str.

76

Whist.

Perc.

Kora

E. Bass

Syn. Str.

15

Detailed description of the first system: This system covers measures 76 to 79. The Whist. part is mostly silent until measure 79, where it begins with a melodic line of eighth notes. The Perc. part features a consistent rhythmic pattern of eighth notes with 'x' marks above them. The Kora part consists of chords and some melodic movement. The E. Bass part has a steady bass line. The Syn. Str. part provides a guitar accompaniment with a triplet of eighth notes in measure 78. A measure rest of 15 measures is indicated at the end of the system.

80

Whist.

Perc.

Kora

E. Bass

Syn. Str.

3

Detailed description of the second system: This system covers measures 80 to 83. The Whist. part begins with a melodic line in measure 80. The Perc. part continues with its rhythmic pattern. The Kora part has chords and some melodic movement. The E. Bass part has a steady bass line. The Syn. Str. part provides a guitar accompaniment with a triplet of eighth notes in measure 82.

84

Perc. Dulc. Kora E. Bass Syn. Str. Vla.

87

Perc. Dulc. Kora E. Bass Syn. Str. Vla.

89

Perc. Dulc. Kora E. Bass Syn. Str. Vla.

91

Perc. Dulc. Kora E. Bass Syn. Str. Vla.

94

Perc. Dulc. Kora E. Bass Syn. Str. Vla.

96

Perc. Dulc. Kora E. Bass Syn. Str. Vla.

98

Perc. Dulc. Kora E. Bass Syn. Str. Vla.

100

Perc. Dulc. Kora E. Bass Syn. Str. Vla.

102

Perc. Dulc. Kora E. Bass Syn. Str. Vla.

104

Perc. Dulc. Kora E. Bass Syn. Str. Vla.

106

Perc. Dulc. Kora E. Bass Syn. Str. Vla.

108

Perc. Dulc. Kora E. Bass Syn. Str. Vla.

111

Perc. Dulc. Kora E. Bass Syn. Str. Vla.

113

Perc. Dulc. Kora E. Bass Syn. Str. Vla.

117

Perc. Dulc. Kora E. Bass Syn. Str. Vla.

120

Perc. Dulc. Kora E. Bass Syn. Str. Vla.

122

Perc. Dulc. Kora E. Bass Syn. Str. Vla.

124

Perc. Dulc. Kora E. Bass Syn. Str. Vla.

127

Perc. Dulc. Kora E. Bass Syn. Str. Vla.

129

Perc. Dulc. Kora E. Bass Syn. Str. Vla.

132

Perc. Dulc. Kora E. Bass Syn. Str. Vla.

135

Perc. Dulc. Kora E. Bass Syn. Str. Vla.

137

Perc. Dulc. Kora E. Bass Syn. Str. Vla.

139

Perc. Dulc. Kora E. Bass Syn. Str. Vla.

142

Perc. Dulc. Kora E. Bass Syn. Str. Vla.

145

Perc. Dulc. Kora E. Bass Syn. Str. Vla.

148

Perc. Dulc. Kora E. Bass Syn. Str. Vla.

150

Perc. Dulc. Kora E. Bass Syn. Str. Vla.

# Os Tavessos - Meu Querubim

Whistling

♩ = 137,999878

6

9

20

59

81

68

ClavedePrata 0xx.34.268.5855  
ClavedePrata 0xx.34.268.5855

# Os Tavessos - Meu Querubim

## Percussion

♩ = 137,999878

7

13

19

24

28

32

36

40

44

ClavdePrata 0xx.34.268.5855  
ClavdePrata 0xx.34.268.5855

V.S.

Percussion

48

53

57

61

65

70

76

82

87

91

Percussion

95

99

103

107

111

116

120

124

128

133

V.S.

137

141

145

149

Dulcimer

Os Tavessos - Meu Querubim

♩ = 137,999878

2 18

ClavedePrata 0xx.34.268.5855

24

28

32

36

40

43

47

52

57

ClavedePrata 0xx.34.268.5855  
ClavedePrata 0xx.34.268.5855

V.S.

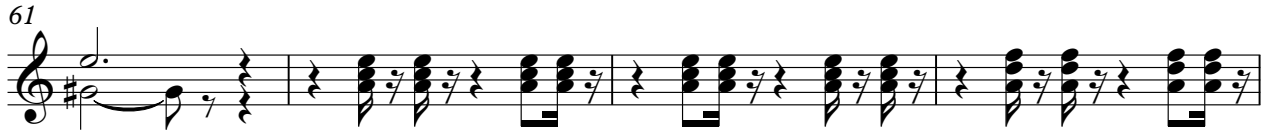

118

121

125

129

134

138

142

146

♩ = 137,999878

7

13

20

25

29

33

37

41

44

ClavedePrata 0xx.34.268.5855  
ClavedePrata 0xx.34.268.5855

V.S.

98

102

106

110

114

120

123

127

132

137

140

144

148

5-string Electric Bass

Os Tavessos - Meu Querubim

♩ = 137,999878

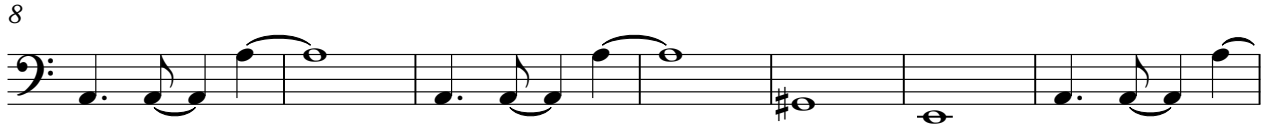

ClavedePrata 0xx.34.268.5855  
ClavedePrata 0xx.34.268.5855

V.S.

63

70

77

84

90

95

101

106

112

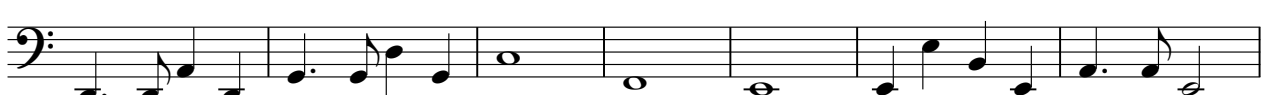

119

124

130

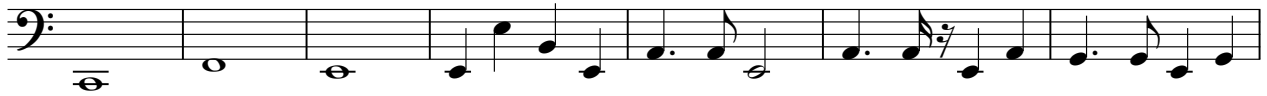

137

143

147

Synth Strings

Os Tavessos - Meu Querubim

♩ = 137,999878

7

14

20

26

33

39

45

52

58

ClavedePrata Oxx.34.268.5855  
ClavedePrata Oxx.34.268.5855

V.S.

65

70

77

82

88

95

101

107

113

119

125

131

136

143

148

# Os Tavessos - Meu Querubim

Viola

♩ = 137,999878

20

26

33

41

48

56

63

68

15

ClavedePrata 0xx.34.268.5855  
ClavedePrata 0xx.34.268.5855

85

92

98

106

114

121

128

136

143

148