

Os Travessos - Distancia 2

0.0"
1.1,00
A Distancia-Travessos

♩ = 72,000031

The musical score is arranged in a multi-stem format. The instruments and their parts are as follows:

The tempo is indicated as $\text{♩} = 72,000031$ at the beginning and end of the score.

Rhythm Guitar

cmp@astornet.com.br

Piano

Cordas

Atmosfera

Cordas

12

Drum

Steel

Rhythm Guitar

cmp@astornet.com.br

Piano

442343654

17

Drum

Steel

cmp@astornet.com.br

Piano

442343654

Cordas

20

Drum

Steel

cmp@astornet.com.br

Piano

442343654

Cordas

23

Drum

Steel

cmp@astornet.com.br

Piano

442343654

Cordas

Cordas

26

Drum

Steel

Rhythm Guitar

cmp@astornet.com.br

Piano

442343654

Cordas

Bell

Cordas

30

Drum

Steel

Rhythm Guitar

cmp@astornet.com.br

Piano

442343654

Cordas

33

Drum

Steel

cmp@astornet.com.br

Piano

442343654

Cordas

Bell

Cordas

36

Drum

Steel

cmp@astornet.com.br

Piano

442343654

Cordas

Bell

Cordas

39

Drum

Steel

cmp@astornet.com.br

Piano

442343654

Cordas

Cordas

42

Drum

Steel

cmp@astornet.com.br

Piano

442343654

Cordas

45

Drum

Steel

cmp@astornet.com.br

Piano

442343654

Cordas

Bell

Cordas

48

Drum

Steel

cmp@astornet.com.br

Piano

442343654

Cordas

Bell

Cordas

51

Drum

Steel

cmp@astornet.com.br

Piano

442343654

Cordas

Bell

Cordas

53

Drum

Steel

Rhythm Guitar

cmp@astornet.com.br

Piano

442343654

Cordas

Bell

Cordas

56

Drum

Steel

Rhythm Guitar

cmp@astornet.com.br

Piano

442343654

Cordas

Bell

Cordas

59

Drum

Steel

cmp@astornet.com.br

Piano

442343654

Cordas

Bell

Cordas

62

Drum

Steel

cmp@astornet.com.br

Voice

Piano

442343654

Cordas

Bell

Cordas

65

Drum

Steel

cmp@astornet.com.br

Piano

442343654

Cordas

Bell

Cordas

68

Drum

Steel

Rhythm Guitar

cmp@astornet.com.br

Piano

442343654

Cordas

Bell

Cordas

71

Drum

Steel

cmp@astornet.com.br

Voice

Piano

442343654

Cordas

Bell

Cordas

73

Drum

Steel

cmp@astornet.com.br

Voice

Reverse

Piano

442343654

Cordas

Bell

Cordas

Os Travessos - Distancia 2

Drum

♩ = 72,000031

13

16

19

22

24

26

29

32

35

38

V.S.

Drum

40

43

45

47

49

51

54

56

59

61

63

65

68

70

72

74

Os Travessos - Distancia 2

Steel

♩ = 72,000031

14

17

20

23

26

31

35

39

42

45

V.S.

48

51

54

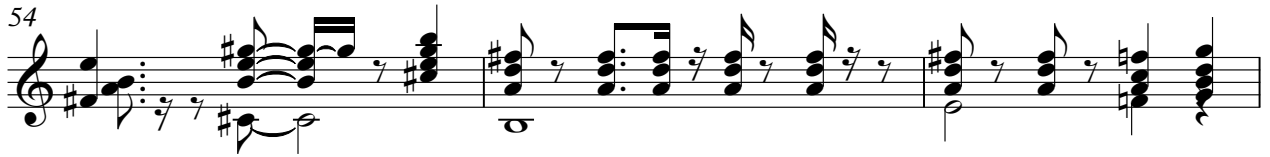

57

61

64

67

71

73

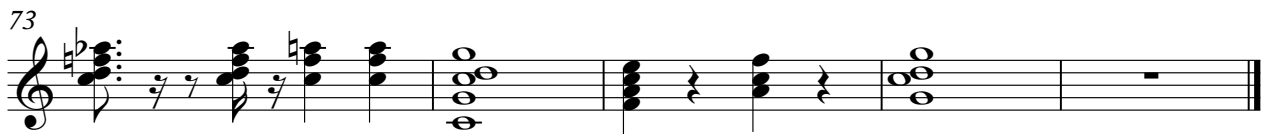

Rhythm Guitar

Os Travessos - Distancia 2

♩ = 72,000031

2

8

3 13

27

4 20

53

57

11 9

53

57

62

67

72

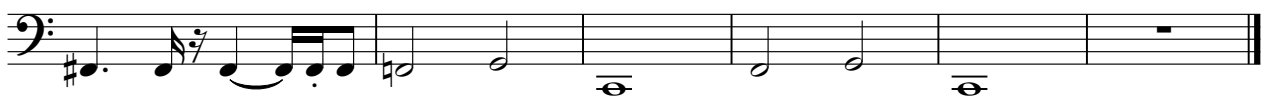

Voice

Os Travessos - Distancia 2

♩ = 72,000031

2 57

63

7 4

Reverse

Os Travessos - Distancia 2

♩ = 72,000031

75

Os Travessos - Distancia 2

Piano

♩ = 72,000031

5

11

16

21

27

V.S.

32

37

42

48

54

59

65

70

♩ = 72,000031

9

15

22

29

37

44

51

58

65

71

Os Travessos - Distancia 2

Cordas

♩ = 72,000031

2

7

11

23

2

31

38

45

50

52

3

3

3

56

62

V.S.

2

Cordas

69

74

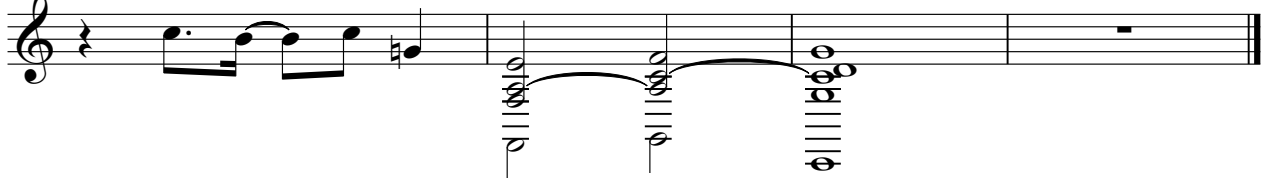

Os Travessos - Distancia 2

Bell

♩ = 72,000031

2 21

27 5

36 10

49

54 3 2

63 2

70 2

74

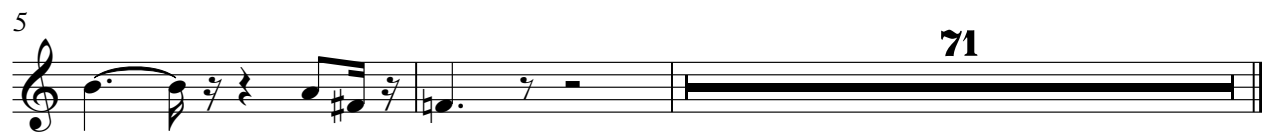

Os Travessos - Distancia 2

Cordas

♩ = 72,000031

2

7 16

27 3

35 4

45

50 3 3 3

53 2

60

66

72