

Os Travessos - Maravilha Te Amar

♩ = 106,000137

Baroque Trumpet

Trombone

Percussion

Electric Guitar

Kora

5-string Electric Bass

Tape Sampler Keyboard [Brass]

♩ = 106,000137

4

Bar. Tpt.

Tbn.

Perc.

E. Gtr.

Kora

E. Bass

Tape Smp. Brs

7

Bar. Tpt.

Tbn.

Perc.

E. Gtr.

Kora

E. Bass

Tape Smp. Brs

11

Perc.

E. Gtr.

Kora

E. Bass

14

Perc.

E. Gtr.

Kora

E. Bass

17

Perc.

E. Gtr.

Kora

E. Bass

20

23

26

29

32

35

38

Perc. E. Gtr. Kora E. Bass

41

Perc. E. Gtr. Kora E. Bass

44

Perc. E. Gtr. Kora E. Bass

47

50

53

56

Perc. E. Gtr. Kora E. Bass

59

Perc. E. Gtr. Kora E. Bass

62

Perc. E. Gtr. Kora E. Bass

65

Bar. Tpt.

Tbn.

Perc.

E. Gtr.

Kora

E. Bass

Tape Smp. Brs

68

Bar. Tpt.

Tbn.

Perc.

E. Gtr.

Kora

E. Bass

Tape Smp. Brs

71

Bar. Tpt.

Tbn.

Perc.

E. Gtr.

Kora

E. Bass

Tape Smp. Brs

75

Perc.

E. Gtr.

Kora

E. Bass

78

81

84

87

90

93

96

99

102

105

Perc. E. Gtr. Kora E. Bass

108

Perc. E. Gtr. Kora E. Bass

111

Perc. E. Gtr. Kora E. Bass

114

117

120

123

Perc.

E. Gtr.

Kora

E. Bass

126

Perc.

E. Gtr.

Kora

E. Bass

129

Bar. Tpt.
Tbn.
Perc.
E. Gtr.
Kora
E. Bass
Tape Smp. Brs

132

Bar. Tpt.
Tbn.
Perc.
E. Gtr.
Kora
E. Bass
Tape Smp. Brs

135

Bar. Tpt.
Tbn.
Perc.
E. Gtr.
Kora
E. Bass
Tape Smp. Brs

137

Bar. Tpt.
Tbn.
Perc.
E. Gtr.
Kora
E. Bass
Tape Smp. Brs

Baroque Trumpet

Os Travessos - Maravilha Te Amar

♩ = 106,000137

2

7

67

72

132

135

Trombone

Os Travessos - Maravilha Te Amar

♩ = 106,000137

Os Travessos - Maravilha Te Amar

Percussion

♩ = 106,000137

V.S.

51

56

60

65

70

75

80

85

90

95

100

105

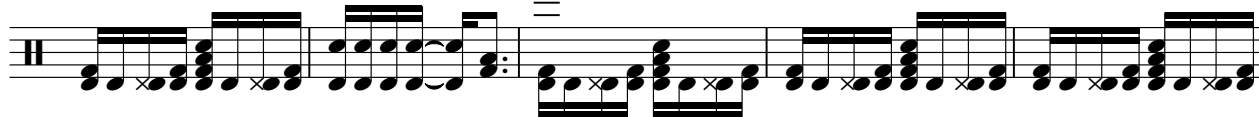

110

115

120

124

129

134

137

Os Travessos - Maravilha Te Amar

Electric Guitar

♩ = 106,000137

7

14

20

26

32

38

44

50

56

V.S.

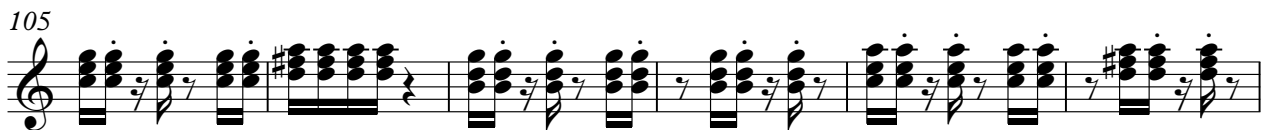

123

129

134

Os Travessos - Maravilha Te Amar

Kora

♩ = 106,000137

6

11

15

19

23

27

31

35

39

V.S.

84

88

92

96

100

104

108

112

116

120

124

128

132

135

Os Travessos - Maravilha Te Amar

5-string Electric Bass

♩ = 106,000137

2

10

18

26

34

42

49

57

65

73

V.S.

81

89

97

105

112

120

128

134

Tape Sampler Keyboard [Brass] Os Travessos - Maravilha Te Amar

♩ = 106,000137

2

8

56

68

74

56

134

2