

♩ = 64,000000

Horn in F

Percussion

Vibraphone

Jazz Guitar

Kora

5-string Electric Bass

Pad 1 (New Age)

♩ = 64,000000

Viola

Solo

2

3

Vib.
Kora
E. Bass
Pad 1
Vla.
Solo

5

Perc.
Kora
E. Bass
Vla.
Solo

7

9

11

Perc. Kora E. Bass Vla. Solo

13

Hn. Perc. J. Gtr. Kora E. Bass Vla. Solo

15

17

18

Hn.

Perc.

Vib.

J. Gtr.

Kora

E. Bass

Pad 1

Vla.

Solo

19

Hn.

Perc.

Vib.

J. Gtr.

Kora

E. Bass

Pad 1

Vla.

Solo

21

Perc.

J. Gtr.

Kora

E. Bass

Vla.

Solo

25

26

28

30

31

Perc. J. Gtr. Kora E. Bass Solo

32

Perc. Vib. J. Gtr. Kora E. Bass Pad 1 Vla. Solo

37

39

41

Hn.

Perc.

J. Gtr.

Kora

E. Bass

Vla.

Solo

42

Hn.

Perc.

Vib.

J. Gtr.

Kora

E. Bass

Pad 1

Vla.

Solo

43

Hn.

Perc.

Vib.

J. Gtr.

Kora

E. Bass

Pad 1

Vla.

Solo

45

Perc.

J. Gtr.

Kora

E. Bass

Vla.

Solo

Downloaded from MusicNotesLib.com Perfect notes and guitar tabs searcher

46

Perc.

J. Gtr.

Kora

E. Bass

Vla.

Solo

47

Perc.

J. Gtr.

Kora

E. Bass

Vla.

Solo

52

Perc. J. Gtr. Kora E. Bass Vla. Solo

53

Perc. J. Gtr. Kora E. Bass Vla. Solo

54

55

57

Perc. J. Gtr. Kora E. Bass Vla. Solo

58

Perc. J. Gtr. Kora E. Bass Vla. Solo

60

61

62

Perc.

J. Gtr.

Kora

E. Bass

Vla.

Solo

63

Perc.

J. Gtr.

Kora

E. Bass

Vla.

Solo

65

66

67

Perc.

J. Gtr.

Kora

E. Bass

Vla.

Solo

Horn in F

♩ = 64,000000

12

18

16

38

43

25

Percussion

♩ = 64,000000

4

8

12

14

16

18

20

22

24

26

V.S.

2

Percussion

28

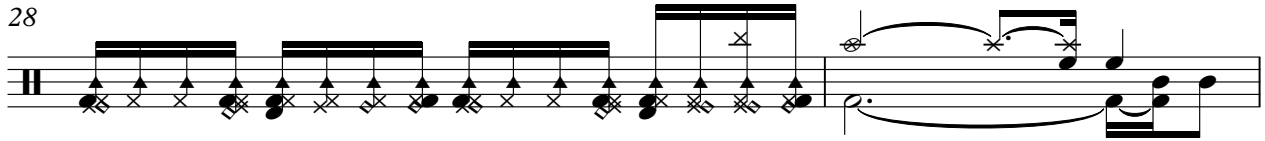

30

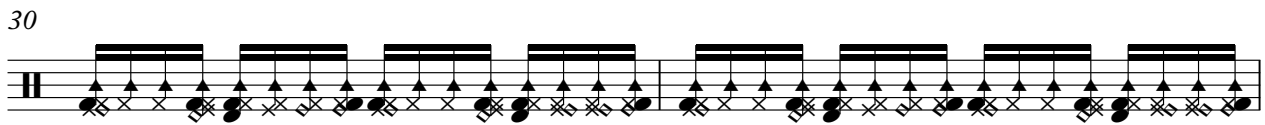

32

34

36

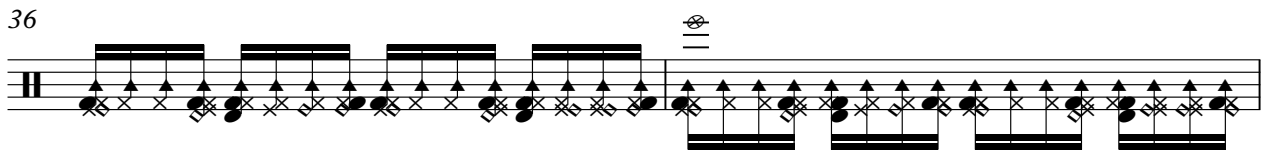

38

40

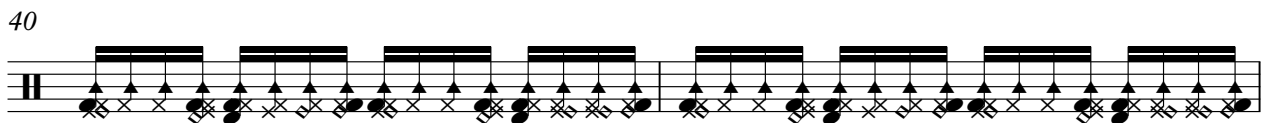

42

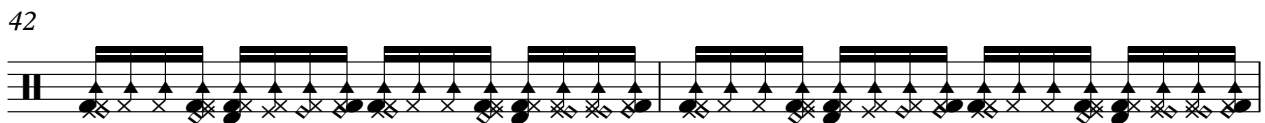

44

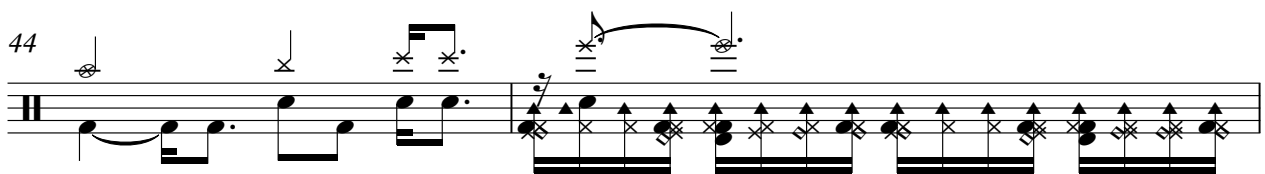

46

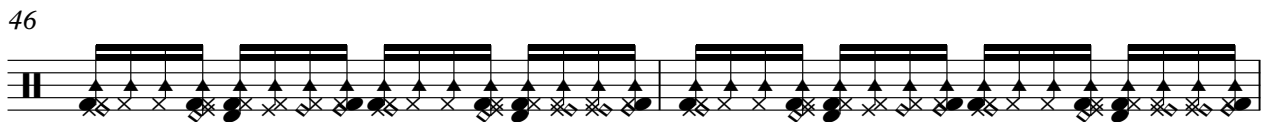

48

50

52

54

56

58

60

62

64

66

67

Jazz Guitar

♩ = 64,000000

12

6

15

3

17

19

22

24

6

26

28

30

32

34

36

38

40

42

45

47

49

51

54

56

58

60

62

64

66

Kora

♩ = 64,000000

3

5

7

9

11

13

15

17

19

V.S.

42

44

46

48

50

52

54

56

58

60

V.S.

62

64

66

5-string Electric Bass

♩ = 64,000000

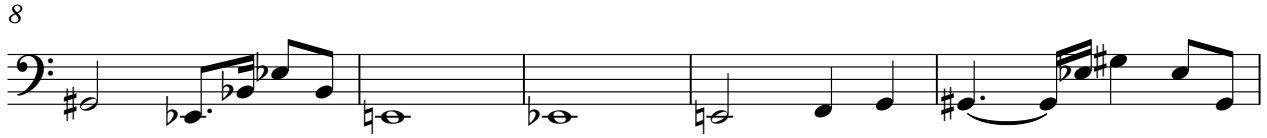

V.S.

39

42

45

48

52

55

58

62

66

Viola

♩ = 64,000000

3 2

10

18

23

29 2

37

43

49

55

61

V.S.

2

Viola

66

Solo

♩ = 64,000000

V.S.

52

57

62

66
