

Os Travessos - To Te Filmando

♩ = 132,999954

Soprano Saxophone

Percussion

Jazz Guitar

5-string Electric Bass

Synth Strings

Solo

ClavedePrata

3

Sop. Sax.

Perc.

J. Gtr.

E. Bass

Syn. Str.

Solo

0xx.34.268.5855

5

Sop. Sax.

Perc.

J. Gtr.

E. Bass

Syn. Str.

Solo

Double bar line

7

Sop. Sax.

Perc.

J. Gtr.

E. Bass

Syn. Str.

Solo

Double bar line

10

Sop. Sax.

Perc.

J. Gtr.

E. Bass

Syn. Str.

Solo

13

Perc.

J. Gtr.

E. Bass

Syn. Str.

Solo

16

Perc.

J. Gtr.

E. Bass

Syn. Str.

Solo

19

Perc.

J. Gtr.

E. Bass

Syn. Str.

Solo

26

Perc.

J. Gtr.

Kora

E. Bass

Syn. Str.

Vla.

Solo

Double bar line

29

Perc.

J. Gtr.

Kora

E. Bass

Syn. Str.

Vla.

Solo

Double bar line

0xx.34.268.5855

31

Perc. 

J. Gtr. 

Kora 

E. Bass 

Syn. Str. 

Vla. 

Solo 

33

$\text{♩} = 139,750031$

Perc. 

J. Gtr. 

Kora 

E. Bass 

$\text{♩} = 139,750031$

Syn. Str. 

Vla. 

Solo 

ClavedePrata

36

Perc.

J. Gtr.

Kora

E. Bass

Syn. Str.

Vla.

Solo

38

Perc.

J. Gtr.

Kora

E. Bass

Syn. Str.

Vla.

Solo

40 $\text{♩} = 140,779968$ 3

Perc. J. Gtr. Kora E. Bass

Syn. Str. Vla. Solo

42

Perc. J. Gtr. Kora E. Bass

Syn. Str. Vla. Solo

44

Perc.

J. Gtr.

Kora

E. Bass

Syn. Str.

Vla.

Solo

46

Perc.

J. Gtr.

Kora

E. Bass

Syn. Str.

Vla.

Solo

♩ = 141,810104

♩ = 141,810104

48

Perc.

J. Gtr.

Kora

E. Bass

Syn. Str.

Vla.

Solo

50

Perc.

J. Gtr.

Kora

E. Bass

Syn. Str.

Vla.

Solo

53

Perc.

J. Gtr.

Kora

E. Bass

Syn. Str.

Vla.

Solo

55

Perc.

J. Gtr.

Kora

E. Bass

Syn. Str.

Vla.

Solo

♩ = 142,840134

♩ = 142,840134

57

Perc.

J. Gtr.

Kora

E. Bass

Syn. Str.

Vla.

Solo

59

Perc.

J. Gtr.

Kora

E. Bass

Syn. Str.

Vla.

Solo

61

Perc. J. Gtr. Kora E. Bass Syn. Str. Vla. Solo

63

Perc. J. Gtr. Kora E. Bass Syn. Str. Vla. Solo

65

Perc. J. Gtr. Kora E. Bass Syn. Str. Vla. Solo

67

Perc. J. Gtr. Kora E. Bass Syn. Str. Vla. Solo

69

Perc.

J. Gtr.

Kora

E. Bass

Syn. Str.

Vla.

Solo

- Perc.**: Measure 69 has a complex rhythmic pattern with eighth and sixteenth notes. Measure 70 continues the pattern with a different rhythmic structure.
- J. Gtr.**: Measure 69 has a chordal pattern with a sharp key signature. Measure 70 continues the pattern with a different chordal structure.
- Kora**: Measure 69 has a rhythmic pattern with eighth and sixteenth notes. Measure 70 continues the pattern with a different rhythmic structure.
- E. Bass**: Measure 69 has a bass line with eighth and sixteenth notes. Measure 70 continues the pattern with a different bass line.
- Syn. Str.**: Measure 69 has a complex rhythmic pattern with eighth and sixteenth notes. Measure 70 continues the pattern with a different rhythmic structure.
- Vla.**: Measure 69 has a complex rhythmic pattern with eighth and sixteenth notes. Measure 70 continues the pattern with a different rhythmic structure.
- Solo**: Measure 69 has a complex rhythmic pattern with eighth and sixteenth notes. Measure 70 continues the pattern with a different rhythmic structure.

71

Sop. Sax.

Perc.

J. Gtr.

Kora

E. Bass

Syn. Str.

Vla.

Solo

73

Sop. Sax.

Perc.

J. Gtr.

Kora

E. Bass

Syn. Str.

Vla.

Solo

3

3

3

76

Perc.

J. Gtr.

E. Bass

Syn. Str.

Solo

3

3

3

78

Sop. Sax.

Perc.

J. Gtr.

E. Bass

Syn. Str.

Solo

81

Sop. Sax.

Perc.

J. Gtr.

E. Bass

Syn. Str.

Solo

83

Perc.

J. Gtr.

E. Bass

Syn. Str.

Solo

85

Perc.

J. Gtr.

E. Bass

Syn. Str.

Solo

88

Perc.

J. Gtr.

E. Bass

Syn. Str.

Vla.

Solo

3

90

Perc.

J. Gtr.

Kora

E. Bass

Syn. Str.

Vla.

Solo

93

Perc. J. Gtr. Kora E. Bass Syn. Str. Vla. Solo

95

Perc. J. Gtr. Kora E. Bass Syn. Str. Vla. Solo

97

Perc.

J. Gtr.

Kora

E. Bass

Syn. Str.

Vla.

Solo

100

Perc.

J. Gtr.

Kora

E. Bass

Syn. Str.

Vla.

Solo

102

Perc.

J. Gtr.

Kora

E. Bass

Syn. Str.

Vla.

Solo

104

Perc.

J. Gtr.

Kora

E. Bass

Syn. Str.

Vla.

Solo

106

Perc.

J. Gtr.

Kora

E. Bass

Syn. Str.

Vla.

Solo

108

Perc.

J. Gtr.

Kora

E. Bass

Syn. Str.

Vla.

Solo

110

Perc.

J. Gtr.

Kora

E. Bass

Syn. Str.

Vla.

Solo

112

Perc.

J. Gtr.

Kora

E. Bass

Syn. Str.

Vla.

Solo

114

Perc.

J. Gtr.

Kora

E. Bass

Syn. Str.

Vla.

Solo

117

Perc.

J. Gtr.

Kora

E. Bass

Syn. Str.

Vla.

Solo

119

119

Perc.

J. Gtr.

Kora

E. Bass

Syn. Str.

Vla.

Solo

121

121

Perc.

J. Gtr.

Kora

E. Bass

Syn. Str.

Vla.

Solo

123

Perc.

J. Gtr.

Kora

E. Bass

Syn. Str.

Vla.

Solo

125

Perc.

J. Gtr.

Kora

E. Bass

Syn. Str.

Vla.

Solo

127

127

Perc. J. Gtr. Kora E. Bass Syn. Str. Vla. Solo

129

129

Perc. J. Gtr. Kora E. Bass Syn. Str. Vla. Solo

131

131

Perc. J. Gtr. Kora E. Bass Syn. Str. Vla. Solo

133

133

Perc. J. Gtr. Kora E. Bass Syn. Str. Vla. Solo

135

Sop. Sax.

Perc.

J. Gtr.

Kora

E. Bass

Syn. Str.

Vla.

Solo

137

Sop. Sax.

Perc.

J. Gtr.

Kora

E. Bass

Syn. Str.

Vla.

Solo

139

Perc. J. Gtr. Kora E. Bass Syn. Str. Vla. Solo

141

Perc. J. Gtr. Kora E. Bass Syn. Str. Vla. Solo

144

$\text{♩} = 141,8$

Sop. Sax.

Perc.

J. Gtr.

Kora

E. Bass

Syn. Str.

Vla.

Solo

35

146

Sop. Sax.

Perc.

J. Gtr.

Kora

E. Bass

Syn. Str.

Vla.

Solo

Soprano Saxophone

Os Travessos - To Te Filmando

♩ = 132,999954

♩ = 134,01251351389069219,854031

23 9 6

40

♩ = 140,779968

♩ = 141,810104

♩ = 142,840134

7 8 24

80

83

61 3

Soprano Saxophone Os Travessos - To Te Filmando

♩ = 132,999954

9 14 9

34 6 7 8 17

72 61

136 5

144 3 3

♩ = 141,840,109

Percussion

Os Travessos - To Te Filmando

♩ = 132,999954

5

9

13

17

21

♩ = 134,0259869999864

25

29

♩ = 139,750031

33

37

♩ = 140,77996

V.S.

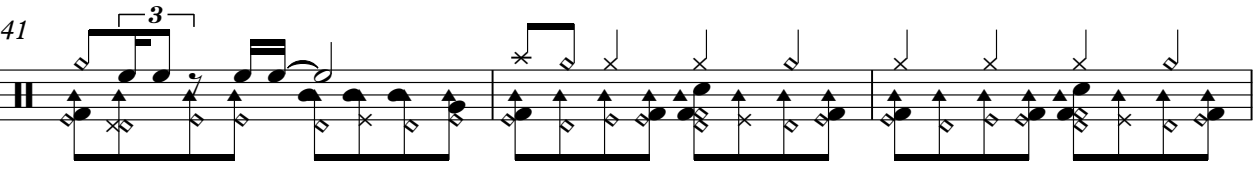
41 

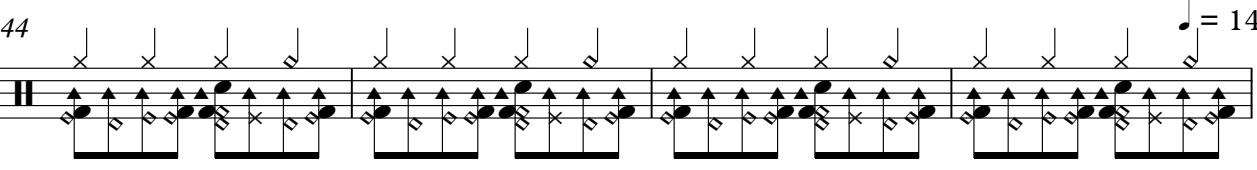
44  ♩ = 141,81010

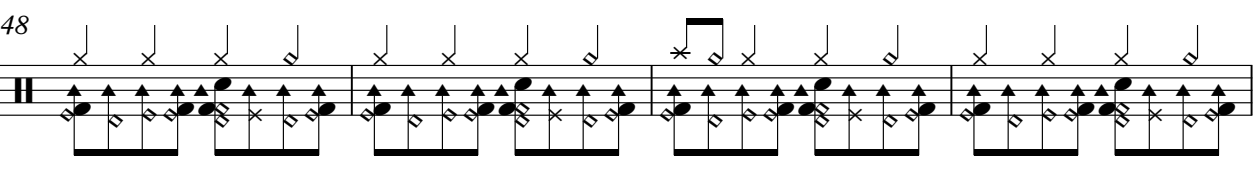
48 

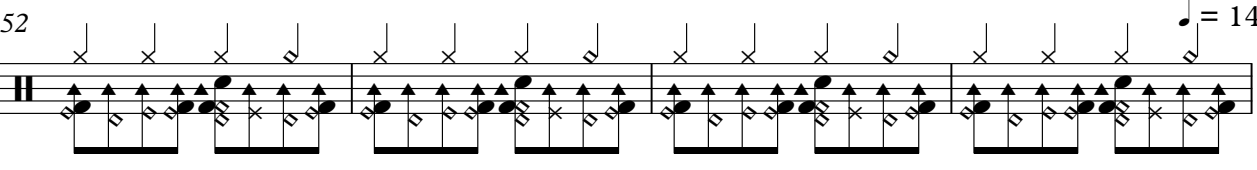
52  ♩ = 142,84011

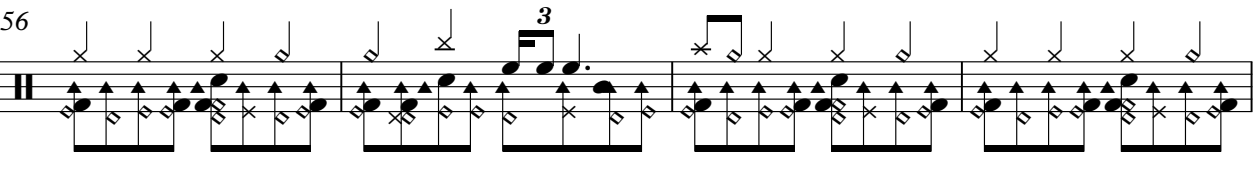
56 

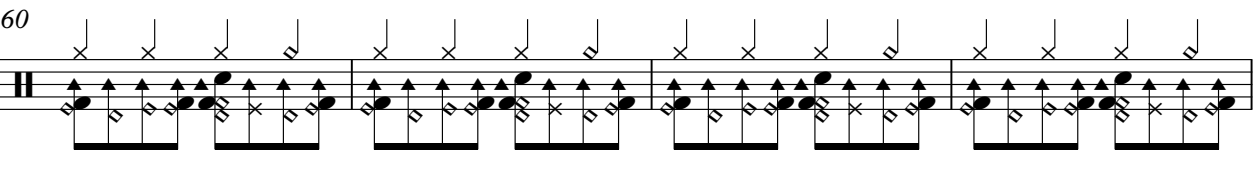
60 

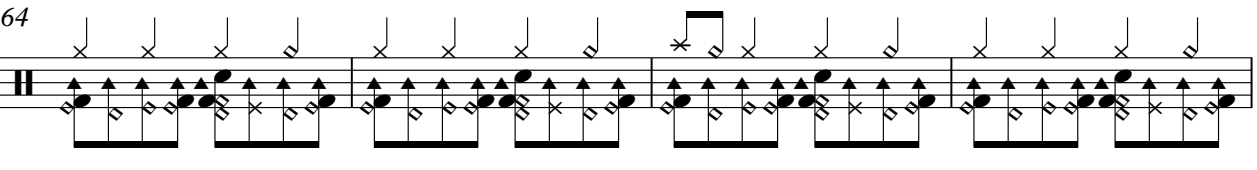
64 

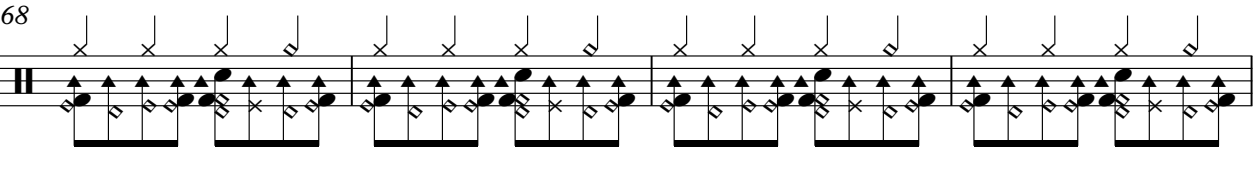
68 

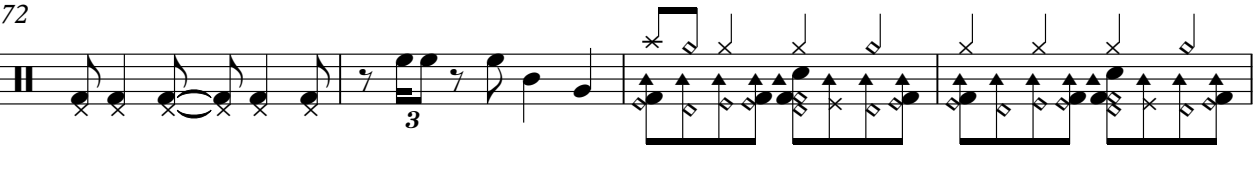
72 

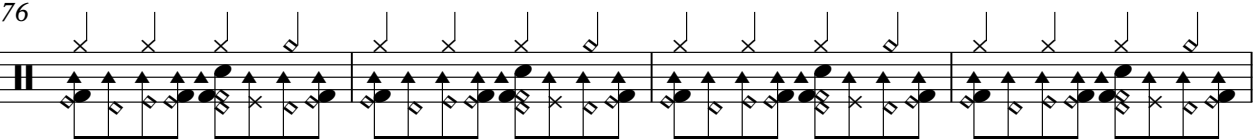
76 

80

84

88

92

96

100

104

107

111

115

V.S.

119

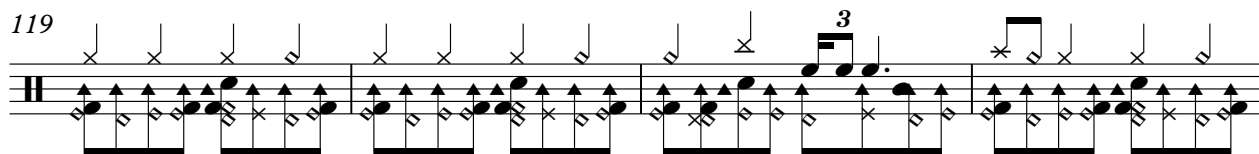

123

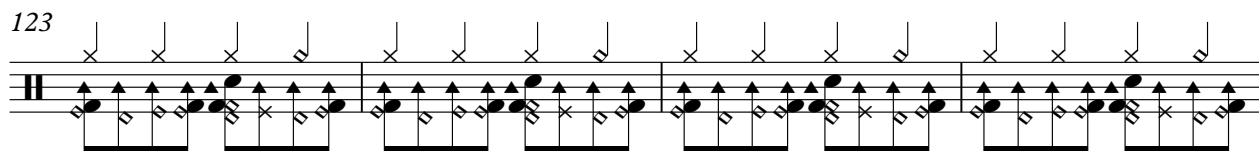

127

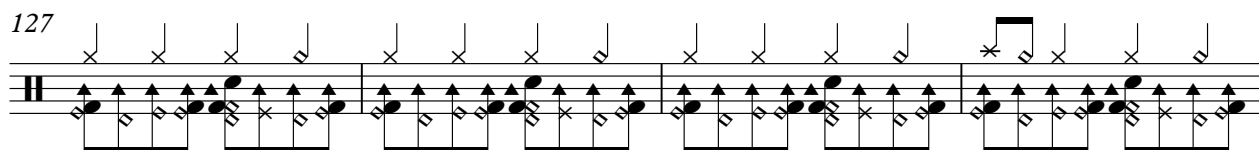

131

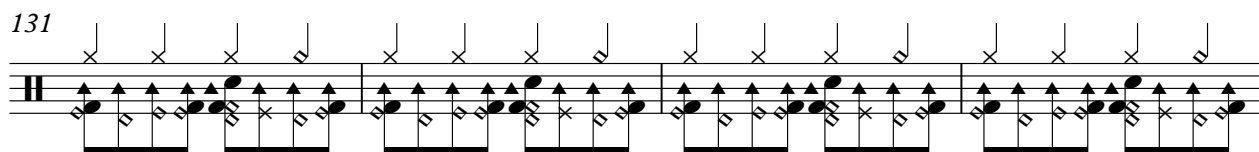

135

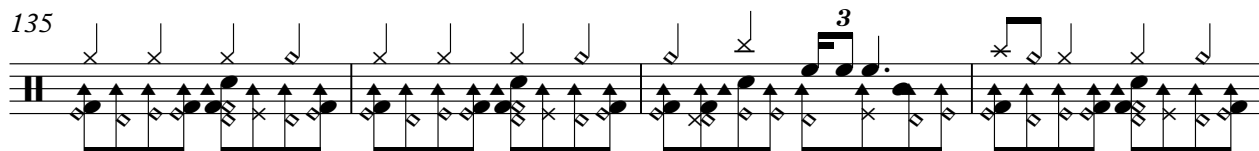

139

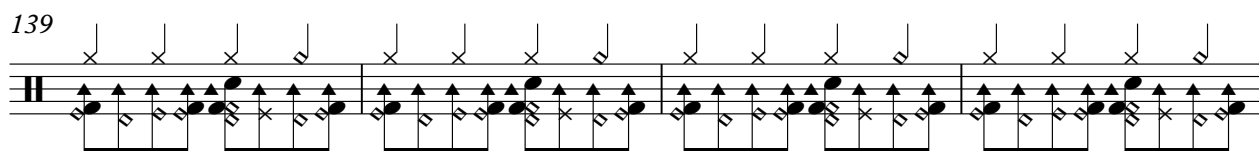

143

♩ = 132,999954

6

12

18

23

♩ = 134,000000

28

34

♩ = 139,750031

39

♩ = 140,779968

44

♩ = 141,810104

50

♩ = 142,8401

V.S.

56

61

67

72

76

82

87

92

98

103

108

114

120

125

131

137

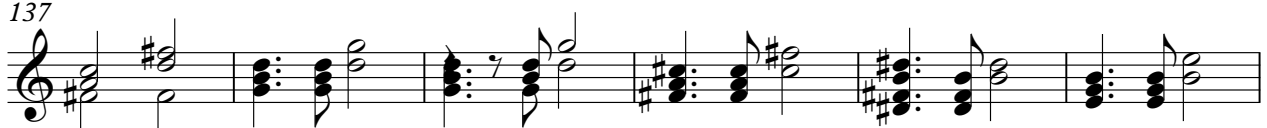

143

145

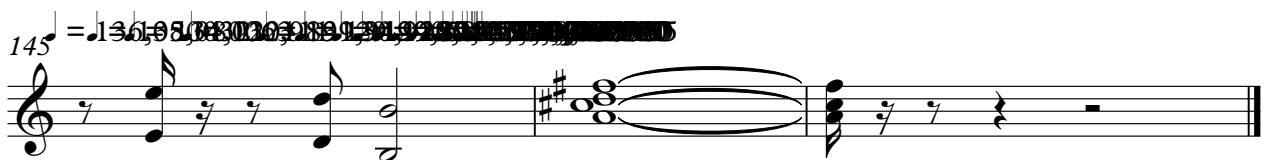

♩ = 141, 81, 0140, 789879, 7599, 278, 1300, 6913'

♩ = 136, 98, 0830, 269, 989, 137, 92, 136

♩ = 132,999954

23

♩ = 134,999954

28

♩ = 139,750031

32

36

♩ = 140,779968

40

♩ = 141,810104

44

48

♩ = 142,840134

52

57

61

V.S.

65

69

72

91

95

99

103

107

111

115

119

124

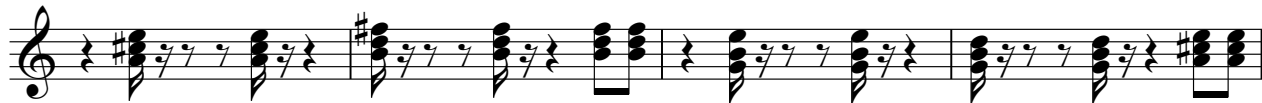

128

132

136

140

144

♩ = 141,840,178,957,105,408,113,120,127,134,141,148,155,162,169,176,183,190,197,204,211,218,225,232,239,246,253,260,267,274,281,288,295,302,309,316,323,330,337,344,351,358,365,372,379,386,393,400,407,414,421,428,435,442,449,456,463,470,477,484,491,498,505,512,519,526,533,540,547,554,561,568,575,582,589,596,603,610,617,624,631,638,645,652,659,666,673,680,687,694,701,708,715,722,729,736,743,750,757,764,771,778,785,792,800,807,814,821,828,835,842,849,856,863,870,877,884,891,898,905,912,919,926,933,940,947,954,961,968,975,982,989,996,1003,1010,1017,1024,1031,1038,1045,1052,1059,1066,1073,1080,1087,1094,1101,1108,1115,1122,1129,1136,1143,1150,1157,1164,1171,1178,1185,1192,1199,1206,1213,1220,1227,1234,1241,1248,1255,1262,1269,1276,1283,1290,1297,1304,1311,1318,1325,1332,1339,1346,1353,1360,1367,1374,1381,1388,1395,1402,1409,1416,1423,1430,1437,1444,1451,1458,1465,1472,1479,1486,1493,1500,1507,1514,1521,1528,1535,1542,1549,1556,1563,1570,1577,1584,1591,1598,1605,1612,1619,1626,1633,1640,1647,1654,1661,1668,1675,1682,1689,1696,1703,1710,1717,1724,1731,1738,1745,1752,1759,1766,1773,1780,1787,1794,1801,1808,1815,1822,1829,1836,1843,1850,1857,1864,1871,1878,1885,1892,1899,1906,1913,1920,1927,1934,1941,1948,1955,1962,1969,1976,1983,1990,1997,2004,2011,2018,2025,2032,2039,2046,2053,2060,2067,2074,2081,2088,2095,2102,2109,2116,2123,2130,2137,2144,2151,2158,2165,2172,2179,2186,2193,2200,2207,2214,2221,2228,2235,2242,2249,2256,2263,2270,2277,2284,2291,2298,2305,2312,2319,2326,2333,2340,2347,2354,2361,2368,2375,2382,2389,2396,2403,2410,2417,2424,2431,2438,2445,2452,2459,2466,2473,2480,2487,2494,2501,2508,2515,2522,2529,2536,2543,2550,2557,2564,2571,2578,2585,2592,2599,2606,2613,2620,2627,2634,2641,2648,2655,2662,2669,2676,2683,2690,2697,2704,2711,2718,2725,2732,2739,2746,2753,2760,2767,2774,2781,2788,2795,2802,2809,2816,2823,2830,2837,2844,2851,2858,2865,2872,2879,2886,2893,2900,2907,2914,2921,2928,2935,2942,2949,2956,2963,2970,2977,2984,2991,2998,3005,3012,3019,3026,3033,3040,3047,3054,3061,3068,3075,3082,3089,3096,3103,3110,3117,3124,3131,3138,3145,3152,3159,3166,3173,3180,3187,3194,3201,3208,3215,3222,3229,3236,3243,3250,3257,3264,3271,3278,3285,3292,3299,3306,3313,3320,3327,3334,3341,3348,3355,3362,3369,3376,3383,3390,3397,3404,3411,3418,3425,3432,3439,3446,3453,3460,3467,3474,3481,3488,3495,3502,3509,3516,3523,3530,3537,3544,3551,3558,3565,3572,3579,3586,3593,3600,3607,3614,3621,3628,3635,3642,3649,3656,3663,3670,3677,3684,3691,3698,3705,3712,3719,3726,3733,3740,3747,3754,3761,3768,3775,3782,3789,3796,3803,3810,3817,3824,3831,3838,3845,3852,3859,3866,3873,3880,3887,3894,3901,3908,3915,3922,3929,3936,3943,3950,3957,3964,3971,3978,3985,3992,3999,4006,4013,4020,4027,4034,4041,4048,4055,4062,4069,4076,4083,4090,4097,4104,4111,4118,4125,4132,4139,4146,4153,4160,4167,4174,4181,4188,4195,4202,4209,4216,4223,4230,4237,4244,4251,4258,4265,4272,4279,4286,4293,4300,4307,4314,4321,4328,4335,4342,4349,4356,4363,4370,4377,4384,4391,4398,4405,4412,4419,4426,4433,4440,4447,4454,4461,4468,4475,4482,4489,4496,4503,4510,4517,4524,4531,4538,4545,4552,4559,4566,4573,4580,4587,4594,4601,4608,4615,4622,4629,4636,4643,4650,4657,4664,4671,4678,4685,4692,4699,4706,4713,4720,4727,4734,4741,4748,4755,4762,4769,4776,4783,4790,4797,4804,4811,4818,4825,4832,4839,4846,4853,4860,4867,4874,4881,4888,4895,4902,4909,4916,4923,4930,4937,4944,4951,4958,4965,4972,4979,4986,4993,5000,5007,5014,5021,5028,5035,5042,5049,5056,5063,5070,5077,5084,5091,5098,5105,5112,5119,5126,5133,5140,5147,5154,5161,5168,5175,5182,5189,5196,5203,5210,5217,5224,5231,5238,5245,5252,5259,5266,5273,5280,5287,5294,5301,5308,5315,5322,5329,5336,5343,5350,5357,5364,5371,5378,5385,5392,5399,5406,5413,5420,5427,5434,5441,5448,5455,5462,5469,5476,5483,5490,5497,5504,5511,5518,5525,5532,5539,5546,5553,5560,5567,5574,5581,5588,5595,5602,5609,5616,5623,5630,5637,5644,5651,5658,5665,5672,5679,5686,5693,5700,5707,5714,5721,5728,5735,5742,5749,5756,5763,5770,5777,5784,5791,5798,5805,5812,5819,5826,5833,5840,5847,5854,5861,5868,5875,5882,5889,5896,5903,5910,5917,5924,5931,5938,5945,5952,5959,5966,5973,5980,5987,5994,6001,6008,6015,6022,6029,6036,6043,6050,6057,6064,6071,6078,6085,6092,6099,6106,6113,6120,6127,6134,6141,6148,6155,6162,6169,6176,6183,6190,6197,6204,6211,6218,6225,6232,6239,6246,6253,6260,6267,6274,6281,6288,6295,6302,6309,6316,6323,6330,6337,6344,6351,6358,6365,6372,6379,6386,6393,6400,6407,6414,6421,6428,6435,6442,6449,6456,6463,6470,6477,6484,6491,6498,6505,6512,6519,6526,6533,6540,6547,6554,6561,6568,6575,6582,6589,6596,6603,6610,6617,6624,6631,6638,6645,6652,6659,6666,6673,6680,6687,6694,6701,6708,6715,6722,6729,6736,6743,6750,6757,6764,6771,6778,6785,6792,6799,6806,6813,6820,6827,6834,6841,6848,6855,6862,6869,6876,6883,6890,6897,6904,6911,6918,6925,6932,6939,6946,6953,6960,6967,6974,6981,6988,6995,7002,7009,7016,7023,7030,7037,7044,7051,7058,7065,7072,7079,7086,7093,7100,7107,7114,7121,7128,7135,7142,7149,7156,7163,7170,7177,7184,7191,7198,7205,7212,7219,7226,7233,7240,7247,7254,7261,7268,7275,7282,7289,7296,7303,7310,7317,7324,7331,7338,7345,7352,7359,7366,7373,7380,7387,7394,7401,7408,7415,7422,7429,7436,7443,7450,7457,7464,7471,7478,7485,7492,7499,7506,7513,7520,7527,7534,7541,7548,7555,7562,7569,7576,7583,7590,7597,7604,7611,7618,7625,7632,7639,7646,7653,7660,7667,7674,7681,7688,7695,7702,7709,7716,7723,7730,7737,7744,7751,7758,7765,7772,7779,7786,7793,7800,7807,7814,7821,7828,7835,7842,7849,7856,7863,7870,7877,7884,7891,7898,7905,7912,7919,7926,7933,7940,7947,7954,7961,7968,7975,7982,7989,7996,8003,8010,8017,8024,8031,8038,8045,8052,8059,8066,8073,8080,8087,8094,8101,8108,8115,8122,8129,8136,8143,8150,8157,8164,8171,8178,8185,8192,8199,8206,8213,8220,8227,8234,8241,8248,8255,8262,8269,8276,8283,8290,8297,8304,8311,8318,8325,8332,8339,8346,8353,8360,8367,8374,8381,8388,8395,8402,8409,8416,8423,8430,8437,8444,8451,8458,8465,8472,8479,8486,8493,8500,8507,8514,8521,8528,8535,8542,8549,8556,8563,8570,8577,8584,8591,8598,8605,8612,8619,8626,8633,8640,8647,8654,8661,8668,8675,8682,8689,8696,8703,8710,8717,8724,8731,8738,8745,8752,8759,8766,8773,8780,8787,8794,8801,8808,8815,8822,8829,8836,8843,8850,8857,8864,8871,8878,8885,8892,8899,8906,8913,8920,8927,8934,8941,8948,8955,8962,8969,8976,8983,8990,8997,9004,9011,9018,9025,9032,9039,9046,9053,9060,9067,9074,9081,9088,9095,9102,9109,9116,9123,9130,9137,9144,9151,9158,9165,9172,9179,9186,9193,9200,9207,9214,9221,9228,9235,9242,9249,9256,9263,9270,9277,9284,9291,9298,9305,9312,9319,9326,9333,9340,9347,9354,9361,9368,9375,9382,9389,9396,9403,9410,9417,9424,9431,9438,9445,9452,9459,9466,9473,9480,9487,9494,9501,9508,9515,9522,9529,9536,9543,9550,9557,9564,9571,9578,9585,9592,9599,9606,9613,9620,9627,9634,9641,9648,9655,9662,9669,9676,9683,9690,9697,9704,9711,9718,9725,9732,9739,9746,9753,9760,9767,9774,9781,9788,9795,9802,9809,9816,9823,9830,9837,9844,9851,9858,9865,9872,9879,9886,9893,9900,9907,9914,9921,9928,9935,9942,9949,9956,9963,9970,9977,9984,9991,9998,10005,10012,10019,10026,10033,10040,10047,10054,10061,10068,10075,10082,10089,10096,10103,10110,10117,10124,10131,10138,10145,10152,10159,10166,10173,10180,10187,10194,10201,10208,10215,10222,10229,10236,10243,10250,10257,10264,10271,10278,10285,10292,10299,10306,10313,10320,10327,10334,10341,10348,10355,10362,10369,10376,10383,10390,10397,10404,10411,10418,10425,10432,10439,10446,10453,10460,10467,10474,10481,10488,10495,10502,10509,10516,10523,10530,10537,10544,10551,10558,10565,10572,10579,10586,10593,10600,10607,10614,10621,10628,10635,10642,10649,10656,10663,10670,10677,10684,10691,10698,10705,10712,10719,10726,10733,10740,10747,10754,10761,10768,10775,10782,10789,10796,10803,10810,10817,10824,10831,10838,10845,10852,10859,10866,10873,10880,10887,10894,10901,10908,10915,10922,10929,10936,10943,10950,10957,10964,10971,10978,10985,10992,10999,11006,11013,11020,11027,11034,11041,11048,11055,11062,11069,11076,11083,11090,11097,11104,11111,11118,11125,11132,11139,11146,11153,11160,11167,11174,11181,11188,11195,11202,11209,11216,11223,11230,11237,11244,11251,11258,11265,11272,11279,11286,11293,11300,11307,11314,11321,11328,11335,11342,11349,11356,11363,11370,11377,11384,11391,11398,11405,11412,11419,11426,11433,11440,11447,11454,11461,11468,11475,11482,11489,11496,11503,11510,11517,11524,11531,11538,11545,11552,11559,11566,11573,11580,11587,11594,11601,11608,11615,11622,11629,11636,11643,11650,11657,11664,11671,11678,11685,11692,11699,11706,11713,11720,11727,11734,11741,11748,11755,11762,11769,11776,11783,11790,11797,11804,11811,11818,11825,11832,11839,11846,11853,11860,11867,11874,11881,11888,11895,11902,11909,11916,11923,11930,11937,11944,11951,11958,11965,11972,11979,11986,11993,12000,12007,12014,12021,12028,12035,12042,12049,12056,12063,12070,12077,12084,12091,12098,12105,12112,12119,12126,12133,12140,12147,12154,12161,12168,12175,12182,12189,12196,12203,12210,12217,12224,12231,12238,12245,12252,12259,12266,12273,12280,12287,12294,12301,12308,12315,12322,12329,12336,12343,12350,12357,12364,12371,12378,12385,12392,12399,12406,12413,12420,12427,12434,12441,12448,12455,12462,12469,12476,12483,12490,12497,12504,12511,12518,12525,12532,12539,12546,12553,12560,12567,12574,12581,12588,12595,12602,12609,12616,12623,12630,12637,12644,12651,12658,12665,12672,12679,12686,12693,12700,12707,12714,12721,12728,12735,12742,12749,12756,12763,12770,12777,12784,12791,12798,12805,12812,12819,12826,12833,12840,12847,12854,12861,12868,12875,12882,12889,12896,12903,12910,12917,12924,12931,12938,12945,12952,12959,12966,12973,12980,12987,12994,13001,13008,13015,13022,13029,13036,13043,13050,13057,13064,13071,13078,13085,13092,13099,13106,13113,13120,13127,13134,13141,13148,13155,13162,13169,13176,13183,13190,13197,13204,13211,13218,13225,13232,13239,13246,13253,13260,13267,13274,13281,13288,13295,13302,13309,13316,13323,13330,13337,13344,13351,13358,13365,13372,13379,13386,13393,13400,13407,13414,13421,13428,13435,13442,13449,13456,13463,13470,13477,13484,13491,13498,13505,13512,13519,13526,13533,13540,13547,13554,13561,13568,13575,13582,13589,13596,13603,13610,13617,13624,13631,13638,13645,13652,13659,13666,13673,13680,13687,13694,13701,13708,13715,13722,13729,13736,13743,13750,13757,13764,13771,13778,13785,13792,13799,13806,13813,13820,13827,13834,13841,13848,13855,13862,13869,13876,13883,13890,13897,13904,13911,13918,13925,13932,13939,13946,13953,13960,13967,13974,13981,13988,13995,14002,14009,14016,14023,14030,14037,14044,14051,14058,14065,14072,14079,14086,14093,14100,14107,14114,14121,14128,14135,14142,14149,14156,14163,14170,14177,14184,14191,14198,14205,14212,14219,14226,14233,14240,14247,14254,14261,14268,14275,14282,14289,14296,14303,14310,14317,14324,14331,14338,14345,14352,14359,14366,14373,14380,14387,14394,14401,14408,14415,14422,14429,14436,14443,14450,14457,14464,14471,14478,14485,14492,14499,14506,14513,14520,14527,14534,14541,14548,14555,14562,14569,14576,14583,14590,14597,14604,14611,14618,14625,14632,14639,14646,14653,14660,14667,14674,14681,14688,14695,14702,14709,14716,14723,14730,14737,14744,14751,14758,14765,14772,14779,14786,14793,14800,14807,14814,14821,14828,14835,14842,14849

♩ = 132,999954

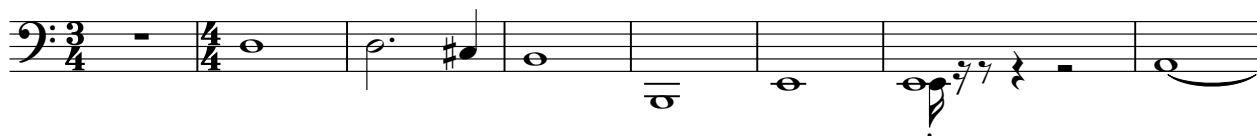

9

18

♩ = 134,68999999999999

26

31

♩ = 139,750031

36

♩ = 140,77996

41

46

♩ = 141,810104

51

♩ = 142,8401

56

V.S.

61

66

71

76

82

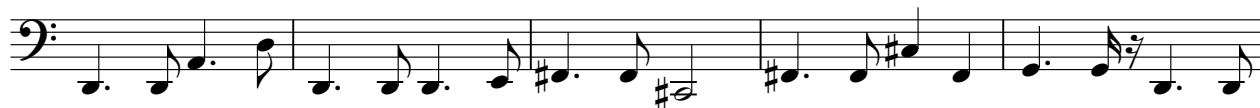

87

92

97

102

107

112

117

122

127

132

137

142

♩ = 141, 8140078087139, 270, 1900

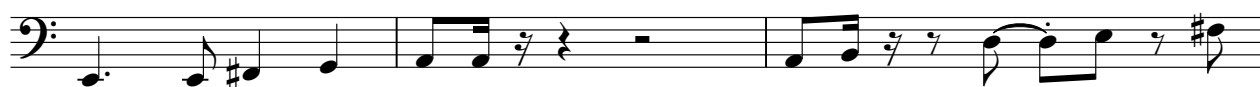

145

♩ = 132,999954

7

13

17

22

♩ = 134,0219501530783090015

27

32

♩ = 139,750031

37

♩ = 140,779968

41

44

V.S.

47 $\text{♩} = 141,810104$

52 $\text{♩} = 142,840134$

57

61

65

70

75

79

84

88

93

97

102

105

108

111

116

121

125

129

V.S.

133

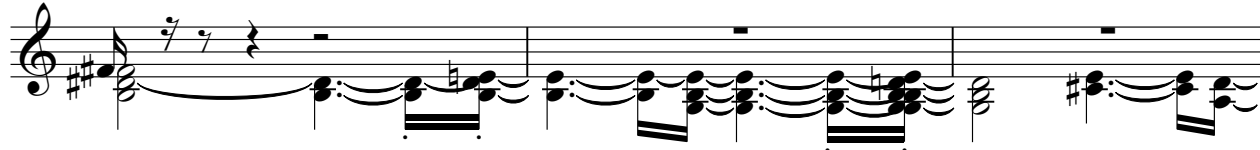

136

140

144

Viola

Os Travessos - To Te Filmando

♩ = 132,999954

23

♩ = 134,021099999999864

30

♩ = 139,750031

38

♩ = 140,779968

44

♩ = 141,810104

53

♩ = 142,840134

61

70

73

14

Downloaded from [MusicNotesLib.com](https://www.musicnoteslib.com) Perfect notes and guitar tabs searcher

89

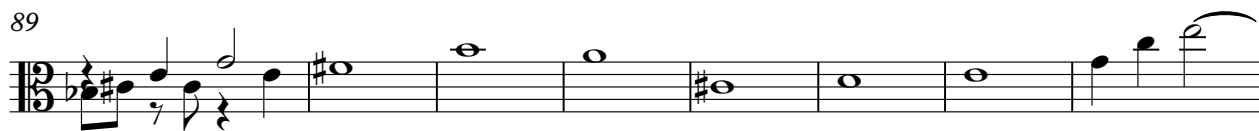

97

104

111

119

127

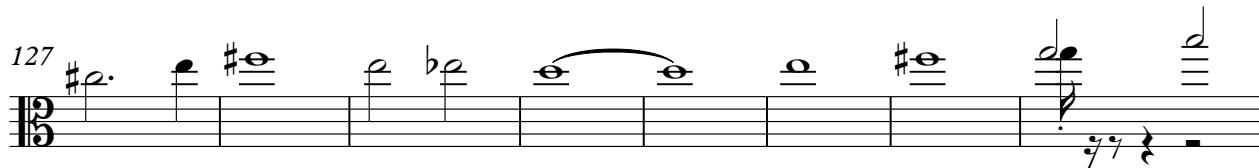

135

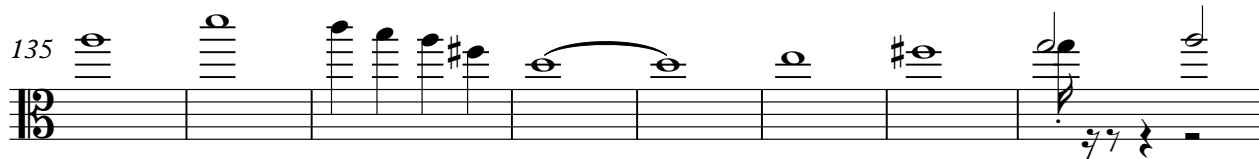

♩ = 141,833 BPM

143

Solo

Os Travessos - To Te Filmando

♩ = 132,999954

ClavedePrata

4

0xx.34.268.5855

7

11

14

18

21

♩ = 134,020393619864

24

27

0xx.34.268.5855

31

♩ = 139,750031

ClavedePrata

V.S.

35

38

♩ = 140,779968

41

44

47

♩ = 141,810104

51

55

♩ = 142,840134

59

62

65

68

71

75

78

82

85

88

91

95

99

V.S.

102

105

108

111

115

119

123

126

129

132

