

♩ = 67,000031

Alto Saxophone

Percussion

Jazz Guitar

Jazz Guitar

Kora

5-string Fretless Electric Bass

Electric Piano

Reverse Cymbals

FM Synth

♩ = 67,000031

Tape Sampler Keyboard [Strings]

♩ = 67,000031

Viola

3

Alto Sax.

Perc.

E. Piano

Rev. Cym.

FM

5

Alto Sax.

Perc.

J. Gtr.

E. Bass

E. Piano

Rev. Cym.

FM

7

Perc.

J. Gtr.

J. Gtr.

E. Bass

E. Piano

Rev. Cym.

10

Perc.

J. Gtr.

J. Gtr.

E. Bass

E. Piano

Rev. Cym.

12

Perc.

J. Gtr.

J. Gtr.

E. Bass

E. Piano

Rev. Cym.

14

$\text{♩} = 68,849976$ $\text{♩} = 68,750023$ $\text{♩} = 69,6500970$ $\text{♩} = 67,1999031$

Perc.

J. Gtr.

J. Gtr.

E. Bass

E. Piano

Rev. Cym.

17

Perc. Kora E. Bass E. Piano Tape Smp. Str. Vla.

19

Perc. Kora E. Bass E. Piano Tape Smp. Str. Vla.

21

Perc.

Kora

E. Bass

E. Piano

Tape Smp. Str

Vla.

23

Alto Sax.

Perc.

Kora

E. Bass

E. Piano

Tape Smp. Str

Vla.

25

Perc.

Kora

E. Bass

E. Piano

Tape Smp. Str

Vla.

27

Perc.

Kora

E. Bass

E. Piano

Tape Smp. Str

Vla.

29

Perc.

Kora

E. Bass

E. Piano

Tape Smp. Str

Vla.

31

Perc.

Kora

E. Bass

E. Piano

Tape Smp. Str

Vla.

3

33

Perc. Kora E. Bass E. Piano

35

Perc. Kora E. Bass E. Piano FM

37

Perc. Kora E. Bass E. Piano FM

3

39

Perc. Kora E. Bass E. Piano FM

41

Perc. Kora E. Bass E. Piano

43

Perc. Kora E. Bass E. Piano

45 11

Alto Sax. Perc. Kora E. Bass E. Piano Tape Smp. Str. Vla.

47

Alto Sax. Perc. Kora E. Bass E. Piano Tape Smp. Str. Vla.

49

Alto Sax.

Perc.

Kora

E. Bass

E. Piano

Tape Smp. Str

Vla.

51

Alto Sax.

Perc.

Kora

E. Bass

E. Piano

Tape Smp. Str

Vla.

53

Alto Sax.
Perc.
Kora
E. Bass
E. Piano
Tape Smp. Str
Vla.

55

Alto Sax.
Perc.
Kora
E. Bass
E. Piano
Tape Smp. Str
Vla.

57

Alto Sax.
Perc.
Kora
E. Bass
E. Piano
Tape Smp. Str
Vla.

59

Alto Sax.
Perc.
Kora
E. Bass
E. Piano
Tape Smp. Str
Vla.

61

63

Alto Sax.

Perc.

Kora

E. Bass

E. Piano

Tape Smp. Str

Vla.

65

Alto Sax.

Perc.

Kora

E. Bass

E. Piano

Tape Smp. Str

Vla.

67

Alto Sax.

Perc.

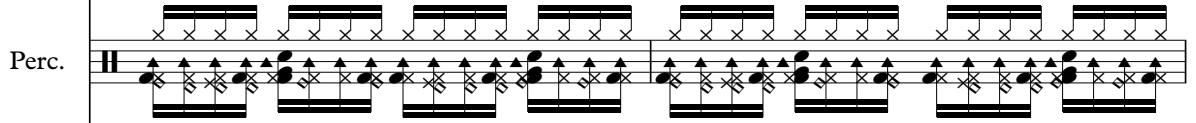

Kora

E. Bass

E. Piano

Tape Smp. Str

Vla.

69

Alto Sax.

Perc.

Kora

E. Bass

E. Piano

Tape Smp. Str

Vla.

Alto Saxophone

♩ = 67,000031

5 $\text{♩} = 68,84087500239,650009$ $\text{♩} = 71,37299000$

24 20

46 3

49 6 3

52 3

55 6 3

58

61 3

65 6 3

V.S.

2

Alto Saxophone

68

Percussion

$\text{♩} = 67,000031$
2

6

10

14

$\text{♩} = 68,849976 = 68,750023 = 69,6500970 = 69,9999980031$

17

19

21

23

25

27

V.S.

Percussion

29

31

33

35

37

39

41

43

45

47

Percussion

V.S.

Percussion

69

Jazz Guitar

♩ = 67,000031

6

11

♩ = 68,84908750023

15

♩ = 69,65070549971,000998

54

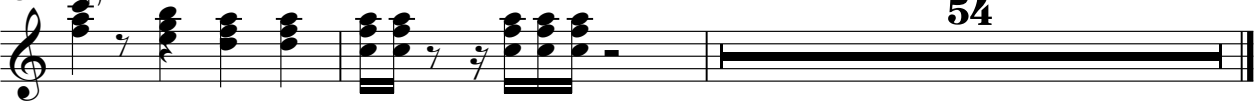

Jazz Guitar

♩ = 67,000031

5

8

11

14

♩ = 68,849976 ♩ = 68,750023 ♩ = 69,650009 ♩ = 70,649994 ♩ = 71,3499803

56

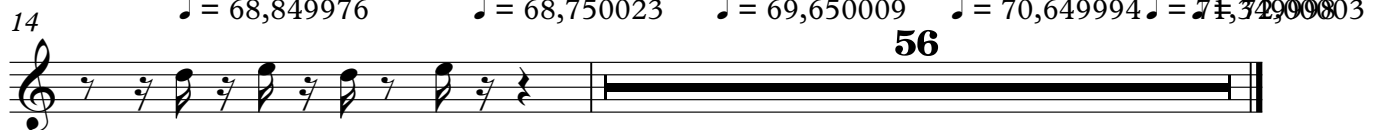

Kora

♩ = 67,000031 ♩ = 68,840875062357007519498 = 72,000031

13 2

18

21

23

26

29

31

34

36

39

V.S.

42

45

48

51

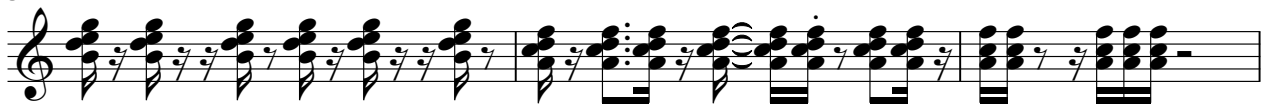

54

57

60

63

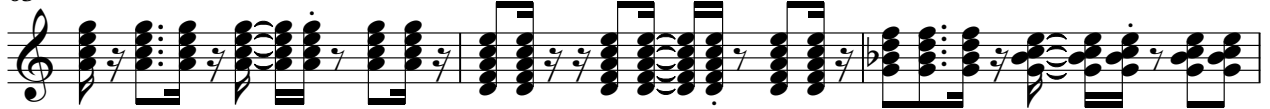

66

68

5-string Fretless Electric Bass

♩ = 67,000031

3

8

12

♩ = 68,849976 ♩ = 68,750023 ♩ = 67,51000000 ♩ = 67,51000000

16

20

23

27

30

34

38

V.S.

42

46

50

53

57

60

64

67

Electric Piano

♩ = 67,000031

7

12

♩ = 68,849976 = 68,75000000970,6429004

16

23

30

V.S.

37

A single musical staff in treble clef containing measures 37 through 44. The music consists of a sequence of chords and chordal textures, including triads and dyads, with some notes marked with a sharp sign.

45

A grand staff (treble and bass clefs) containing measures 45 through 51. The right hand features complex chordal textures and some sixteenth-note patterns, while the left hand provides a bass line with some rests.

52

A grand staff (treble and bass clefs) containing measures 52 through 58. The right hand continues with complex textures, including some sixteenth-note runs, while the left hand has rests in several measures.

59

A grand staff (treble and bass clefs) containing measures 59 through 64. The right hand has complex textures, and the left hand has rests in several measures.

65

A grand staff (treble and bass clefs) containing measures 65 through 71. The right hand has complex textures, and the left hand has rests in several measures.

Reverse Cymbals

♪ = 67,000031

2

8

14

♪ = 68,849976 = 68,769,650,0970,762,999031

54

FM Synth

♩ = 67,000031

6

♩ = 68,840875002369,650009 ♩ = 70,5409948 ♩ = 72,000031

8 20

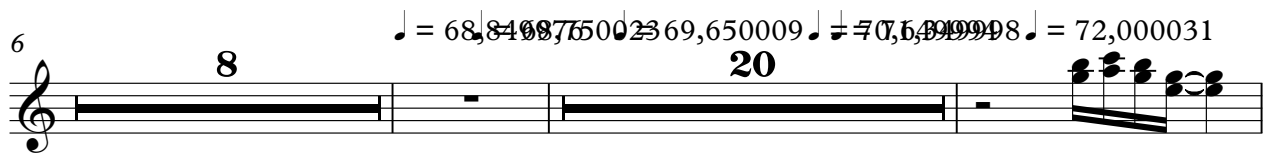

36

39

30

Tape Sampler Keyboard [Strings]

♩ = 67,000031 ♩ = 68,84087500257072199031

13 2

20

25

30

47

53

60

V.S.

Tape Sampler Keyboard [Strings]

66

Viola

♩ = 67,000031
♩ = 68,750023500072,000031
♩ = 68,849976
♩ = 70,649994
♩ = 71,349998

13

20

25

30

47

52

58

64

68

3

6

13