

Os Travessos - Voce Em Mim

♩ = 126,000130

Percussion

Kora

5-string Electric Bass

♩ = 126,000130

Viola

Contrabass

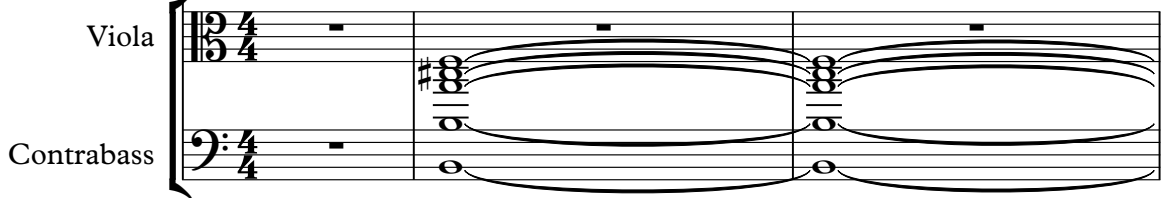

4

Kora

E. Bass

Cb.

0xx34.268.5855
0xx34.268.5855

7

Perc. Kora E. Bass Cb.

10

Perc. Kora E. Bass Cb.

12

Perc. Kora E. Bass Cb.

14

Perc. Kora E. Bass Cb.

16

Perc. Kora E. Bass Cb.

18

Perc. Kora E. Bass Cb.

20

Perc. Kora E. Bass Cb.

22

Perc. Kora E. Bass Cb.

24

Perc. Kora E. Bass Cb.

26

Perc. Kora E. Bass Cb.

28

Perc. Kora E. Bass Cb.

30

Perc. Kora E. Bass Cb.

32

Perc.

Kora

E. Bass

Cb.

34

Perc.

Kora

E. Bass

Vla.

Cb.

36

Perc. Kora E. Bass Vla. Cb.

38

Perc. Kora E. Bass Vla. Cb.

40

Perc.

Kora

E. Bass

Vla.

Cb.

42

Perc.

Kora

E. Bass

Vla.

Cb.

44

Perc. Kora E. Bass Vla. Cb.

46

Perc. Kora E. Bass Cb.

48

Perc. Kora E. Bass Cb.

50

Perc.

Kora

E. Bass

Cb.

52

Perc.

Kora

E. Bass

Cb.

54

Perc.

Kora

E. Bass

Cb.

56

Perc. Kora E. Bass Cb.

58

Perc. Kora E. Bass Cb.

61

Perc. Kora E. Bass Cb.

64

Perc. Kora E. Bass Cb.

66

Perc. Kora E. Bass Cb.

68

Perc. Kora E. Bass Cb.

70

Perc. Kora E. Bass Cb.

72

Perc. Kora E. Bass Vla. Cb.

74

Perc.

Kora

E. Bass

Vla.

Cb.

76

Perc.

Kora

E. Bass

Vla.

Cb.

78

Perc. Kora E. Bass Vla. Cb.

80

Perc. Kora E. Bass Vla. Cb.

82

Perc. Kora E. Bass Vla. Cb.

84

Perc. Kora E. Bass Cb.

86

Perc. Kora E. Bass Cb.

88

Perc.

Kora

E. Bass

Cb.

90

Perc.

Kora

E. Bass

Cb.

92

Perc.

Kora

E. Bass

Cb.

94

Perc.

Kora

E. Bass

Cb.

96

Perc.

Kora

E. Bass

Cb.

98

Perc.

Kora

E. Bass

Cb.

100

Perc. Kora E. Bass Cb.

102

Perc. Kora E. Bass Cb.

104

Perc. Kora E. Bass Cb.

105

Perc.

Kora

E. Bass

Cb.

Os Travessos - Voce Em Mim

Percussion

♩ = 126,000130
8

12

16

20

24

28

32

36

40

44

0xx34.268.5855
0xx34.268.5855

V.S.

Percussion

88

92

96

100

104

♩ = 126,000130

5

9

12

15

18

21

24

27

30

0xx34.268.5855
0xx34.268.5855

Measures 33-35: Introduction of the main melodic motif with chords.

Measures 36-38: Continuation of the melodic line with rhythmic variation.

Measures 39-41: Further development of the melody with complex rhythmic patterns.

Measures 42-44: Melodic progression with sustained chords.

Measures 45-47: Rhythmic complexity with beamed notes.

Measures 48-50: Melodic line with sustained chords.

Measures 51-53: Continuation of the melodic motif.

Measures 54-56: Melodic progression with rhythmic variation.

Measures 57-59: Final melodic line with sustained chords.

Measure 60: Final melodic line.

64

67

70

73

76

79

82

85

88

91

94

97

100

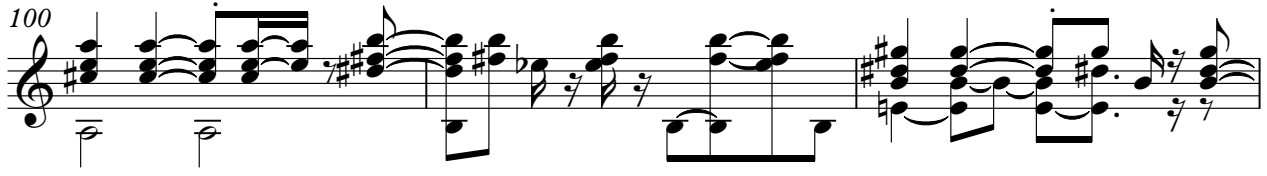

103

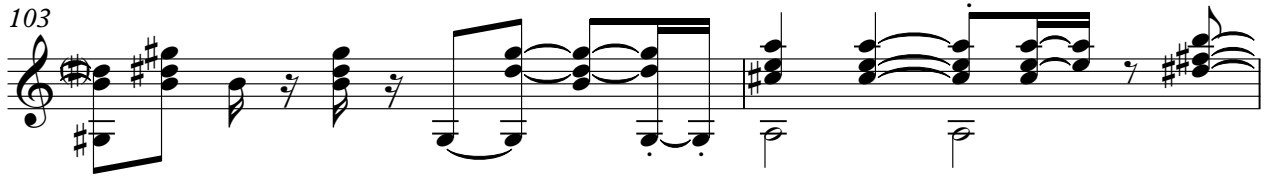

105

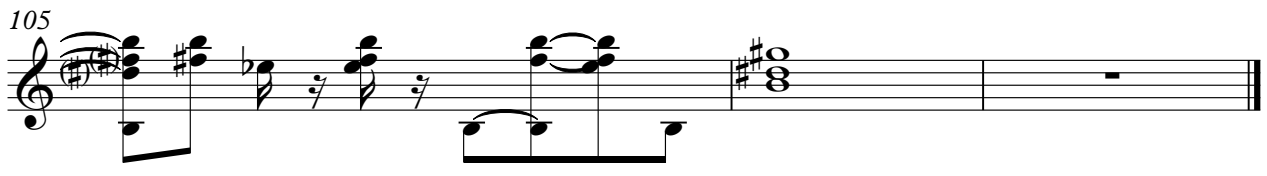

44

49

53

57

61

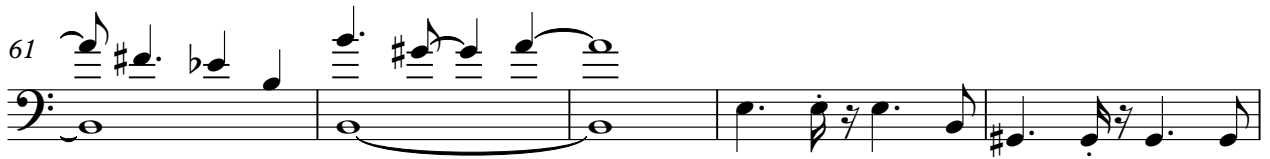

66

70

74

78

82

87

91

95

99

103

Viola

Os Travessos - Voce Em Mim

♩ = 126,000130

33

39

45

27

77

81

25

0xx34.268.5855
0xx34.268.5855

Os Travessos - Voce Em Mim

Contrabass

♩ = 126,000130

0xx34.268.5855
0xx34.268.5855

V.S.

2

Contrabass

83

91

99

103
