

Os Travessos - Vou Te Procurar

0.0"
1.1,00
Reinaldo Studio Midi (19)6811430
Fone: (19) 681.1430

♩ = 90,999954

Jazz Guitar

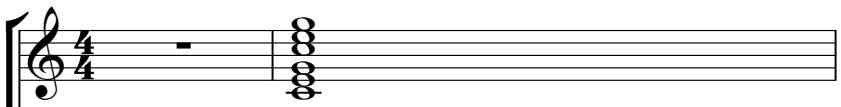

Kora

5-string Electric Bass

Honky-tonk Piano

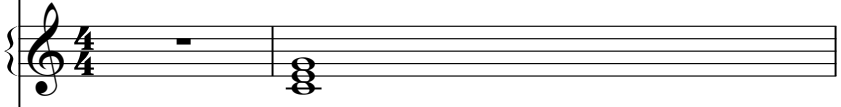

FM Synth

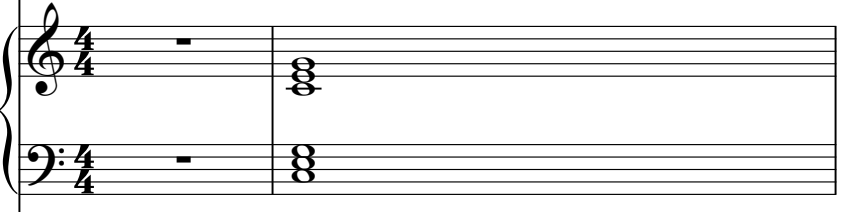

Tape Sampler Keyboard [Strings]

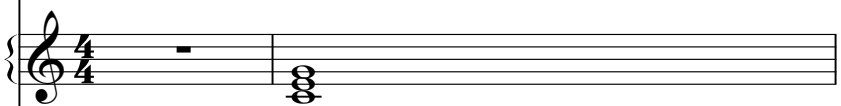

Reinaldo Studio Midi
E90999954
Fone: (19) 681.1430

Pad 5 (Bowed)

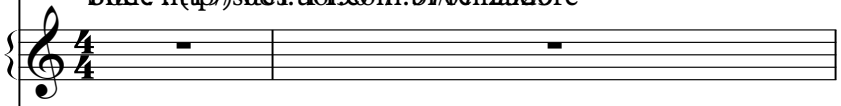

Reinaldo Studio Midi Fone:(19)6811430

Violin

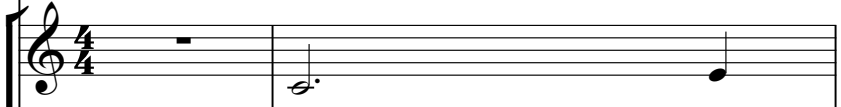

♩ = 90,999954

Violoncello

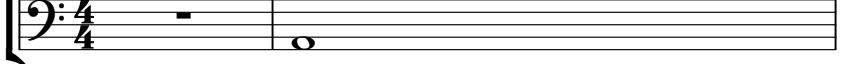

Reinaldo
Reinaldo

3

J. Gtr.

Kora

E. Bass

H-t. Pno.

FM

Tape Smp. Str

Pad 5

Vln.

Vc.

mailto:sales@concordia.com

6

J. Gtr.

Kora

E. Bass

H-t. Pno.

FM

Tape Smp. Str

Vln.

Vc.

9

J. Gtr.

Kora

H-t. Pno.

FM

Tape Smp. Str

12

J. Gtr.

Kora

H-t. Pno.

FM

Tape Smp. Str

15 5

Tnk. Bells

J. Gtr.

Kora

E. Bass

H-t. Pno.

Rev. Cym.

FM

Tape Smp. Str

16

Perc.

Tnk. Bells

J. Gtr.

Kora

E. Bass

H-t. Pno.

Rev. Cym.

FM

Tape Smp. Str

18

Perc.

J. Gtr.

Kora

E. Bass

H-t. Pno.

FM

Tape Smp. Str

20

Perc.

J. Gtr.

Kora

E. Bass

H-t. Pno.

FM

Tape Smp. Str

22

24

Perc.

E. Gtr.

Kora

E. Bass

H-t. Pno.

Tape Smp. Str

26

28

Perc.

E. Gtr.

Kora

E. Bass

H-t. Pno.

Tape Smp. Str

30 13

Perc.

E. Gtr.

Kora

E. Bass

H-t. Pno.

Tape Smp. Str

32

Perc.

E. Gtr.

Kora

E. Bass

H-t. Pno.

Tape Smp. Str

34

Perc. E. Gtr. Kora E. Bass H-t. Pno. Tape Smp. Str Vc.

36

Perc.

E. Gtr.

Kora

E. Bass

H-t. Pno.

Tape Smp. Str

Vc.

38

Perc.

Tnk. Bells

E. Gtr.

Kora

E. Bass

H-t. Pno.

Tape Smp. Str

Vc.

Perc. Tnk. Bells J. Gtr. Kora E. Bass H-t. Pno. Tape Smp. Str Pad 5

50

Musical score for Perc., J. Gtr., E. Gtr., Kora, E. Bass, H-t. Pno., FM, Tape Smp. Str, and Vc. The score is written in 4/4 time and features a variety of instruments and textures. Percussion includes a snare drum and a conga. The guitar parts (J. Gtr., E. Gtr.) feature complex rhythmic patterns and melodic lines. The Kora and E. Bass provide a steady bass line. The H-t. Pno. and FM parts add harmonic depth and texture. The Tape Smp. Str and Vc. parts provide additional melodic and harmonic elements.

Perc.

J. Gtr.

E. Gtr.

Kora

E. Bass

H-t. Pno.

FM

Tape Smp. Str

Vc.

54

56

Perc.

J. Gtr.

E. Gtr.

Kora

E. Bass

H-t. Pno.

FM

Tape Smp. Str

Vc.

58

60

Perc.

E. Gtr.

Kora

E. Bass

H-t. Pno.

Tape Smp. Str

62

64

Perc.

E. Gtr.

Kora

E. Bass

H-t. Pno.

Tape Smp. Str

66

Perc.

E. Gtr.

Kora

E. Bass

H-t. Pno.

Tape Smp. Str

68

Perc.

E. Gtr.

Kora

E. Bass

H-t. Pno.

Tape Smp. Str

Vc.

69

71

Perc.

E. Gtr.

Kora

E. Bass

H-t. Pno.

Tape Smp. Str

Vc.

73

Perc.

Tnk. Bells

J. Gtr.

E. Gtr.

Kora

E. Bass

H-t. Pno.

Tape Smp. Str

Pad 5

Vc.

75

Perc.

J. Gtr.

E. Gtr.

Kora

E. Bass

H-t. Pno.

Tape Smp. Str

Pad 5

Vc.

77

79

Perc.

J. Gtr.

E. Gtr.

Kora

E. Bass

H-t. Pno.

Tape Smp. Str

Pad 5

Vc.

81

Perc.

Tnk. Bells

J. Gtr.

E. Gtr.

Kora

E. Bass

H-t. Pno.

Tape Smp. Str

Pad 5

Vc.

82

Perc.

J. Gtr.

E. Gtr.

Kora

E. Bass

H-t. Pno.

Tape Smp. Str

Pad 5

Vc.

84

Perc.

J. Gtr.

E. Gtr.

Kora

E. Bass

H-t. Pno.

Tape Smp. Str

Pad 5

Vc.

86

Perc.

J. Gtr.

E. Gtr.

Kora

E. Bass

H-t. Pno.

Tape Smp. Str

Pad 5

Vc.

89

93

Os Travessos - Vou Te Procurar

Percussion

$\text{♩} = 90,999954$

15

18

21

24

27

30

33

36

40

43

Reinaldo
Reinaldo

V.S.

46

49

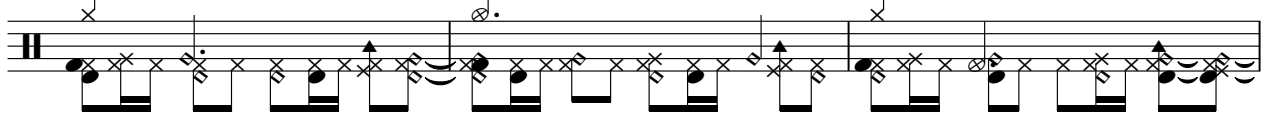

52

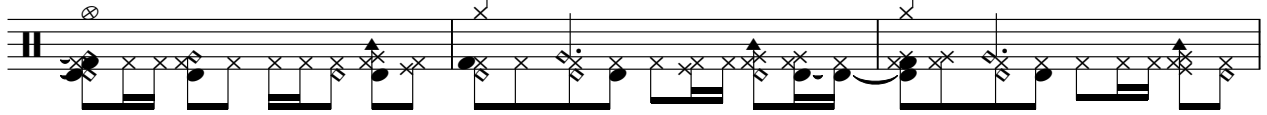

55

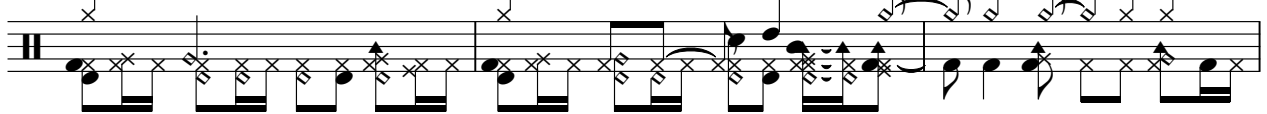

58

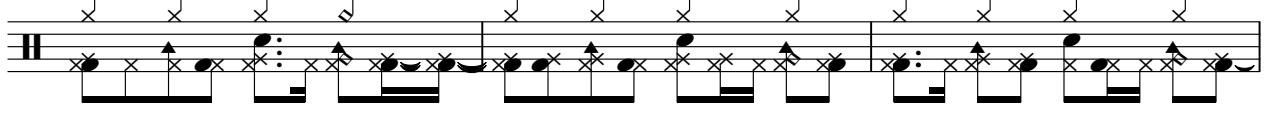

61

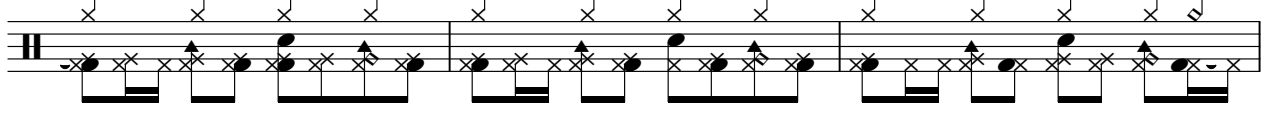

64

67

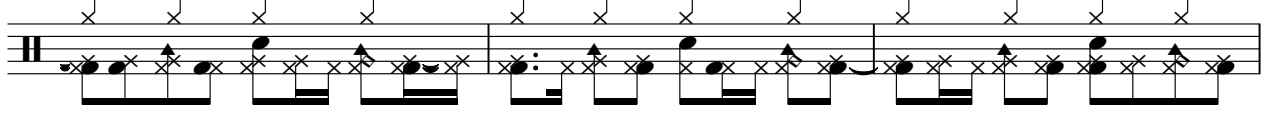

70

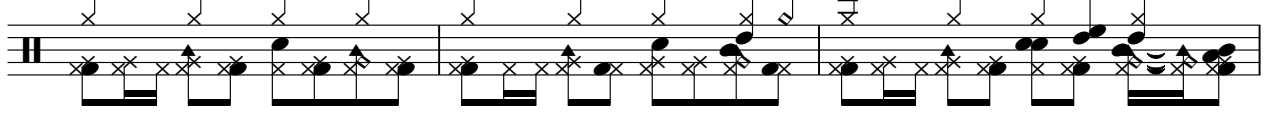

73

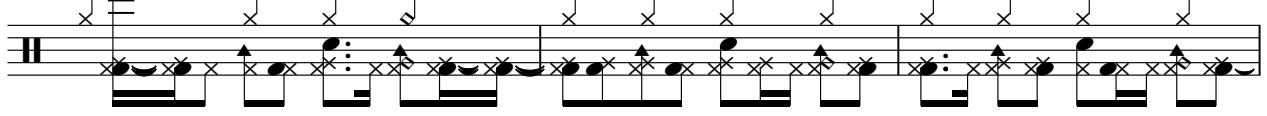

76

79

82

85

90

Tinkle Bells

Os Travessos - Vou Te Procurar

♩ = 90,999954

14

3

17

22

8

49

23

7

81

10

92

3

3

2

Reinaldo
Reinaldo

♩ = 90,999954

Reinaldo
Reinaldo

V.S.

2

Jazz Guitar

85

87

3

Electric Guitar Os Travessos - Vou Te Procurar

♩ = 90,999954

22

26

30

34

38 9

51

55

59

63

67

Reinaldo
Reinaldo

V.S.

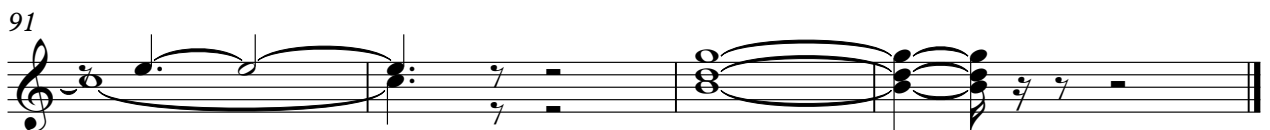

47

52

57

61

65

69

73

77

82

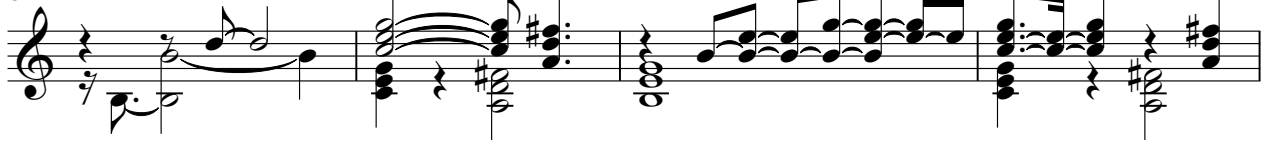

86

Os Travessos - Vou Te Procurar

5-string Electric Bass

♩ = 90,999954

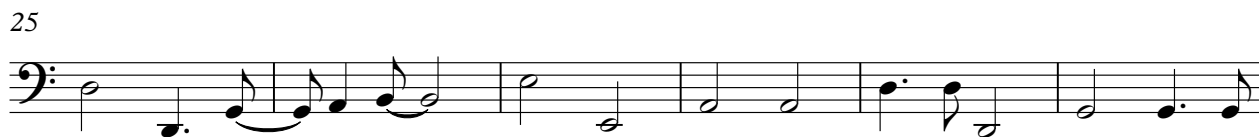

Reinaldo
Reinaldo

V.S.

66

72

77

82

87

Honky-tonk Piano Os Travessos - Vou Te Procurar

♩ = 90,999954

8

12

16

20

24

Reinaldo
Reinaldo

V.S.

28

32

36

40

44

48

75

78

81

84

87

Reverse Cymbals Os Travessos - Vou Te Procurar

♩ = 90,999954

14 78

Reinaldo
Reinaldo

♩ = 90,999954

Reinaldo
Reinaldo

Os Travessos - Vou Te Procurar
Tape Sampler Keyboard [Strings]

♩ = 90,999954

Reinaldo
Reinaldo

V.S.

77

84

90

Os Travessos - Vou Te Procurar

Pad 5 (Bowed)

♩ = 90,999954

Fone : (19) 681-1430 / 9707-2323

E- mail : reinaldorc@uol.com.br

Reinaldo Studios Midom.br/reinaldorc

37

Reinaldo Studios Midom.br/reinaldorc

42

49

24

78

84

7

Reinaldo
Reinaldo

Violin

Os Travessos - Vou Te Procurar

♩ = 90,999954

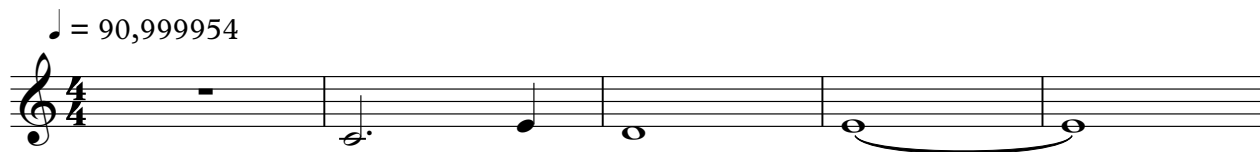

6 88

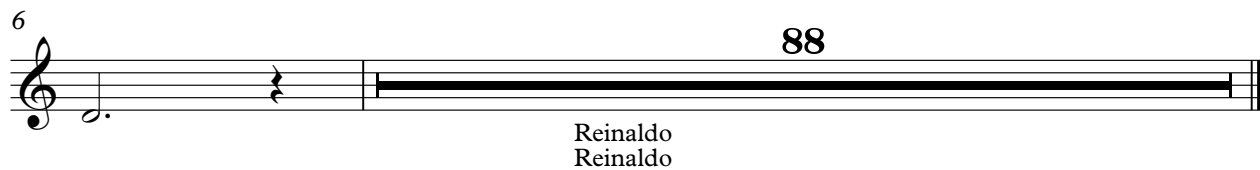

Reinaldo
Reinaldo

Violoncello

Os Travessos - Vou Te Procurar

♩ = 90,999954

7 14 11

35 10

50

57 11 3 3

71

78

83

87 5

Reinaldo
Reinaldo